

**ROADS AND BUILDINGS DEPARTMENT
GOVERNMENT OF GUJARAT**

Gujarat State Highway Project - II

**Volume-V:
Resettlement Action Plan (RAP)
(MEHSANA – HIMATNAGAR)**

[PART-3]

19th July, 2013

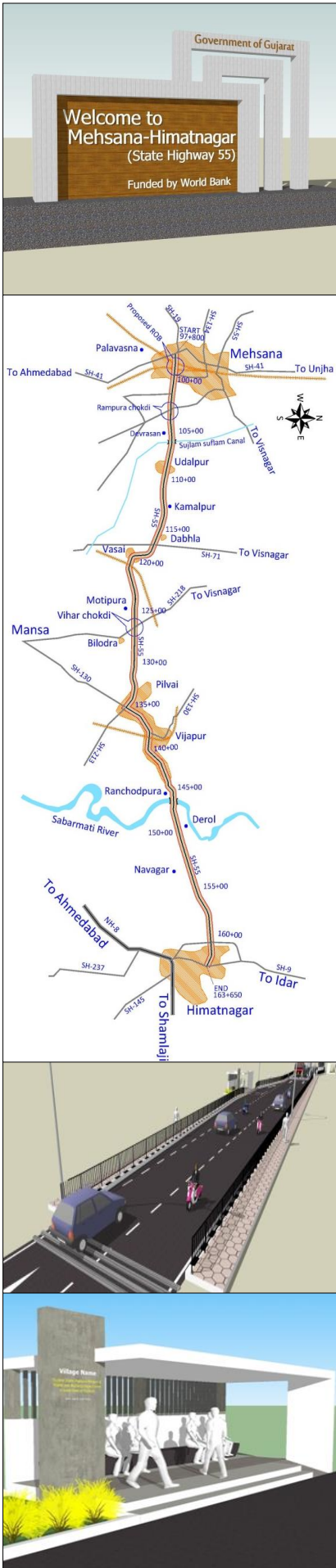

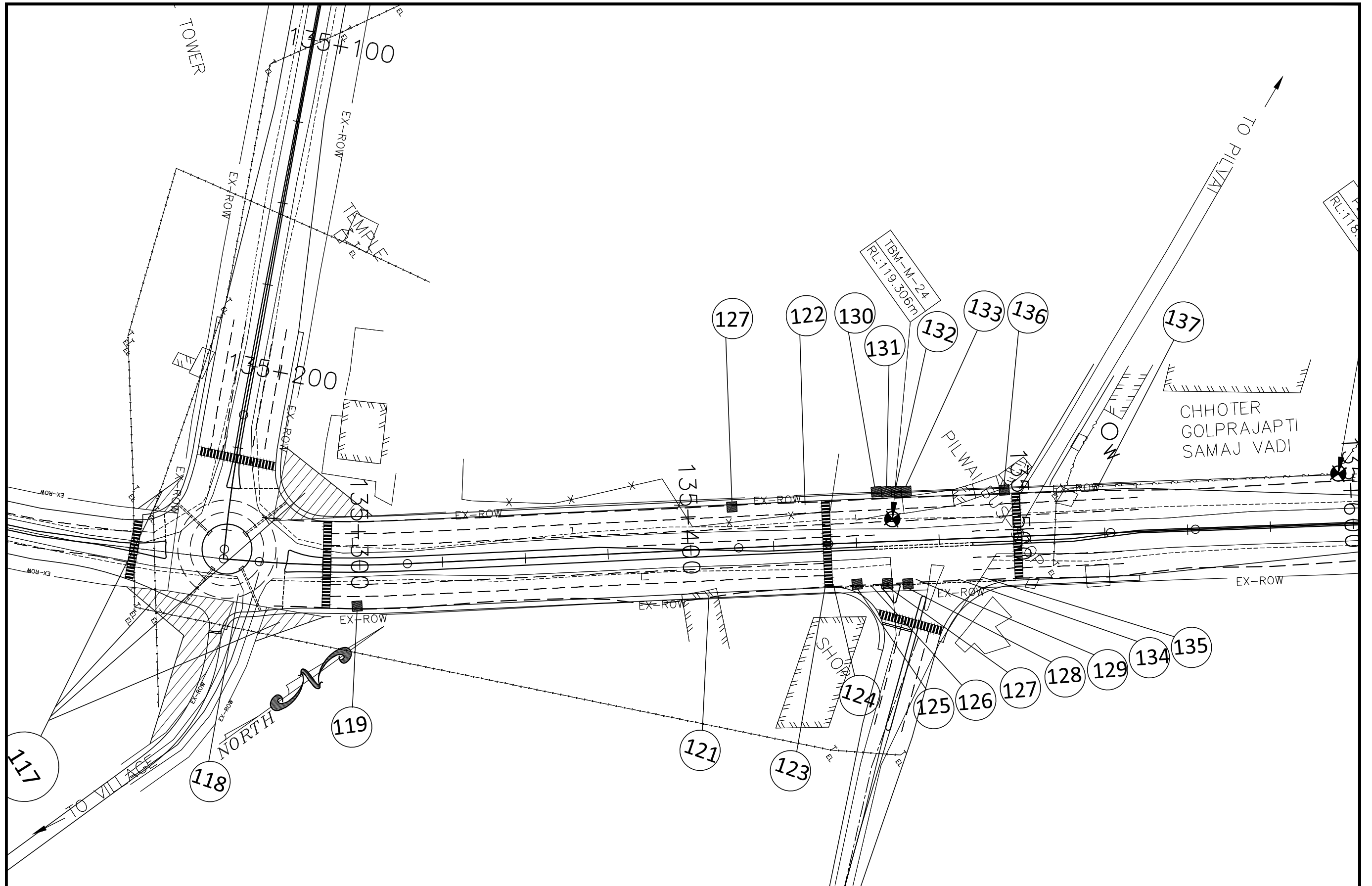

			SCALE :				GOVERNMENT OF GUJARAT ROADS AND BUILDINGS DEPARTMENT						
			SCALE: 1:750				CORRIDOR : MEHSANA - HIMATNAGAR (SH-55) IMPACTED STRUCTURES						
No.	REVISION	DATE	BY	CAD FILE:	DES-MH	DATE:	SEP'2012	PROJECT:	PPWCS	DWG No:	PPWCS/MH/IS/47	REV.	0

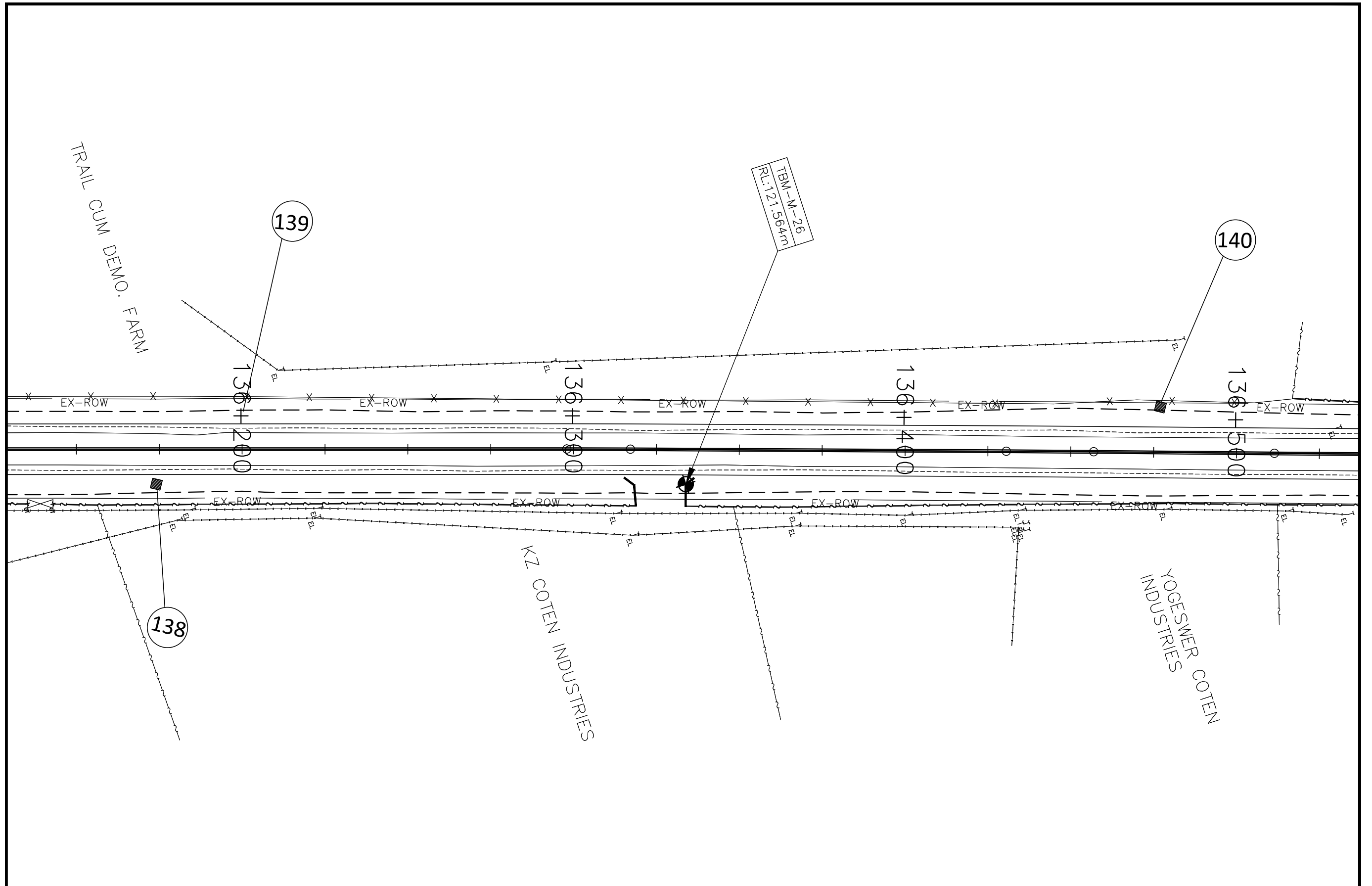

			SCALE :				GOVERNMENT OF GUJARAT ROADS AND BUILDINGS DEPARTMENT						
			SCALE: 1:750				CORRIDOR : MEHSANA - HIMATNAGAR (SH-55) IMPACTED STRUCTURES						
No.	REVISION	DATE	BY	CAD FILE:	DES-MH	DATE:	SEP'2012	PROJECT:	PPWCS	DWG No:	PPWCS/MH/IS/48	REV:	0

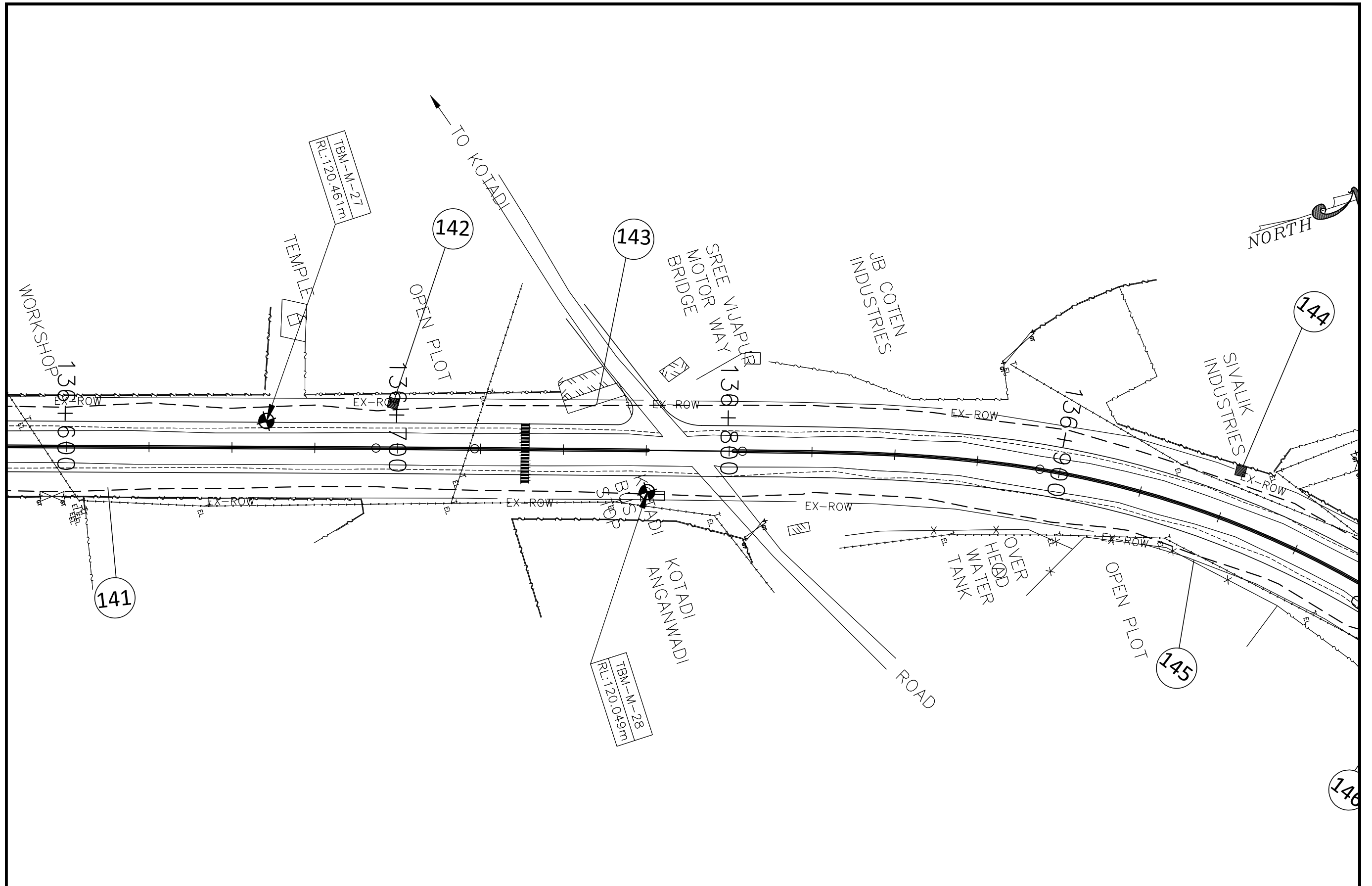

			SCALE :	GOVERNMENT OF GUJARAT ROADS AND BUILDINGS DEPARTMENT		
			SCALE: 1:750	CORRIDOR : MEHSANA - HIMATNAGAR (SH-55) IMPACTED STRUCTURES		
			CAD FILE:	DES-MH	DATE: SEP'2012	PROJECT: PPWCS
No.	REVISION	DATE	BY		DWG No: PPWCS/MH/IS/49	REV. 0

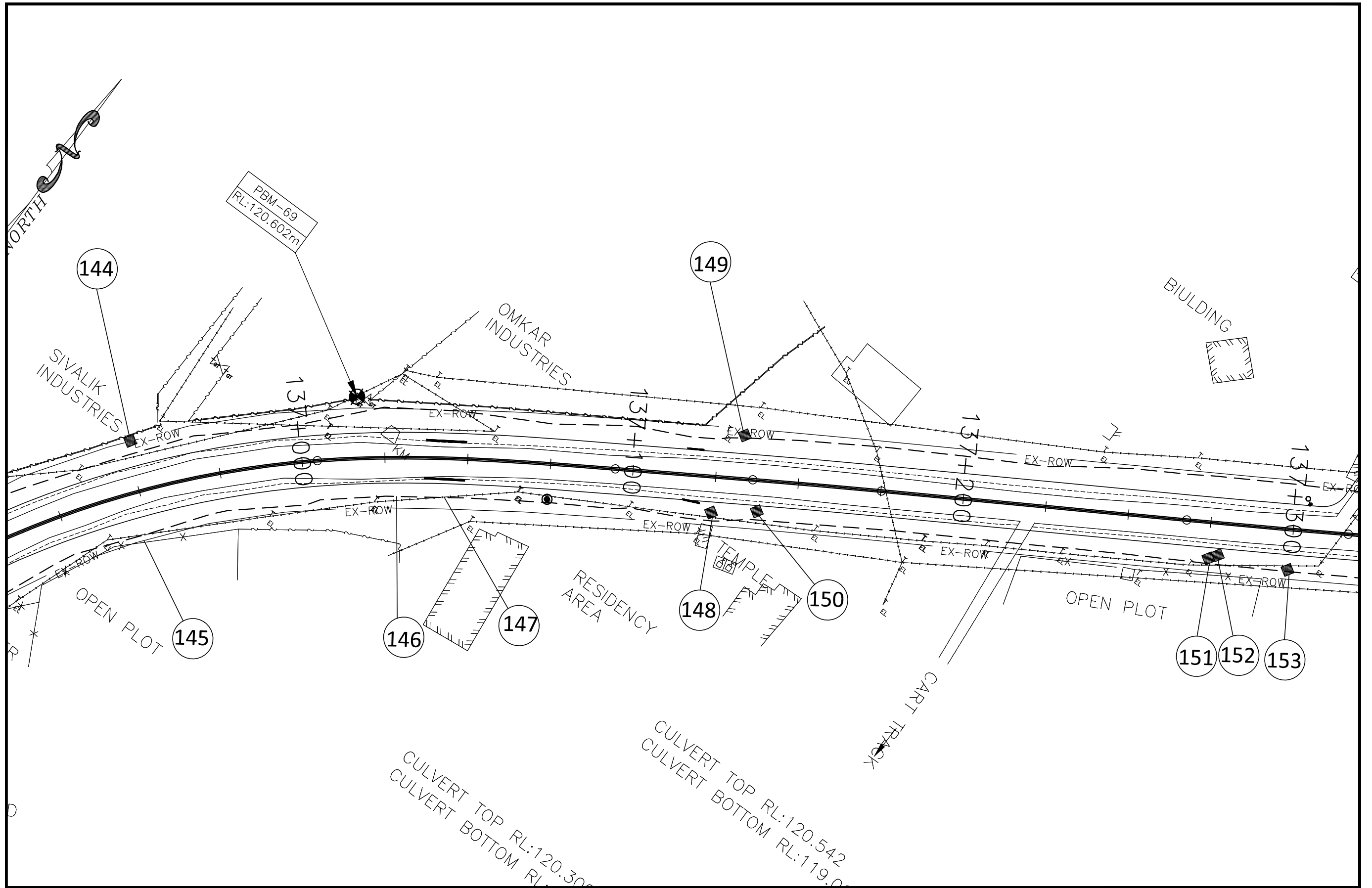

CULVERT TOP RL:120.300
 CULVERT BOTTOM RL:119.000
 CULVERT TOP RL:120.542
 CULVERT BOTTOM RL:119.000

			SCALE :				GOVERNMENT OF GUJARAT ROADS AND BUILDINGS DEPARTMENT						
			SCALE: 1:750				CORRIDOR : MEHSANA - HIMATNAGAR (SH-55) IMPACTED STRUCTURES						
No.	REVISION	DATE	BY	CAD FILE:	DES-MH	DATE:	SEP'2012	PROJECT:	PPWCS	DWG No:	PPWCS/MH/IS/50	REV:	0

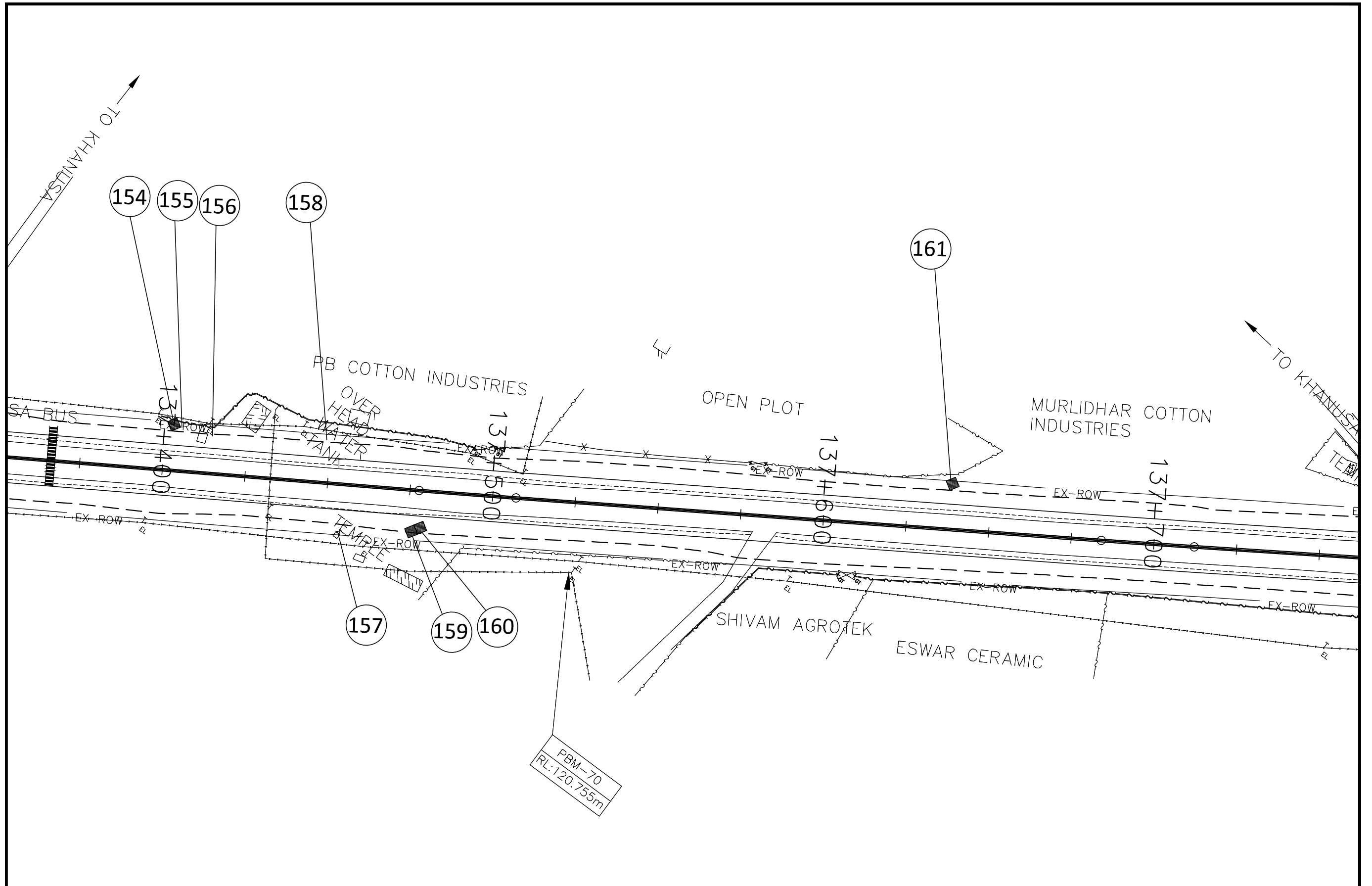

			SCALE :				GOVERNMENT OF GUJARAT ROADS AND BUILDINGS DEPARTMENT						
			SCALE: 1:750				CORRIDOR : MEHSANA - HIMATNAGAR (SH-55) IMPACTED STRUCTURES						
No.	REVISION	DATE	BY	CAD FILE:	DES-MH	DATE:	SEP'2012	PROJECT:	PPWCS	DWG No:	PPWCS/MH/IS/51	REV:	0

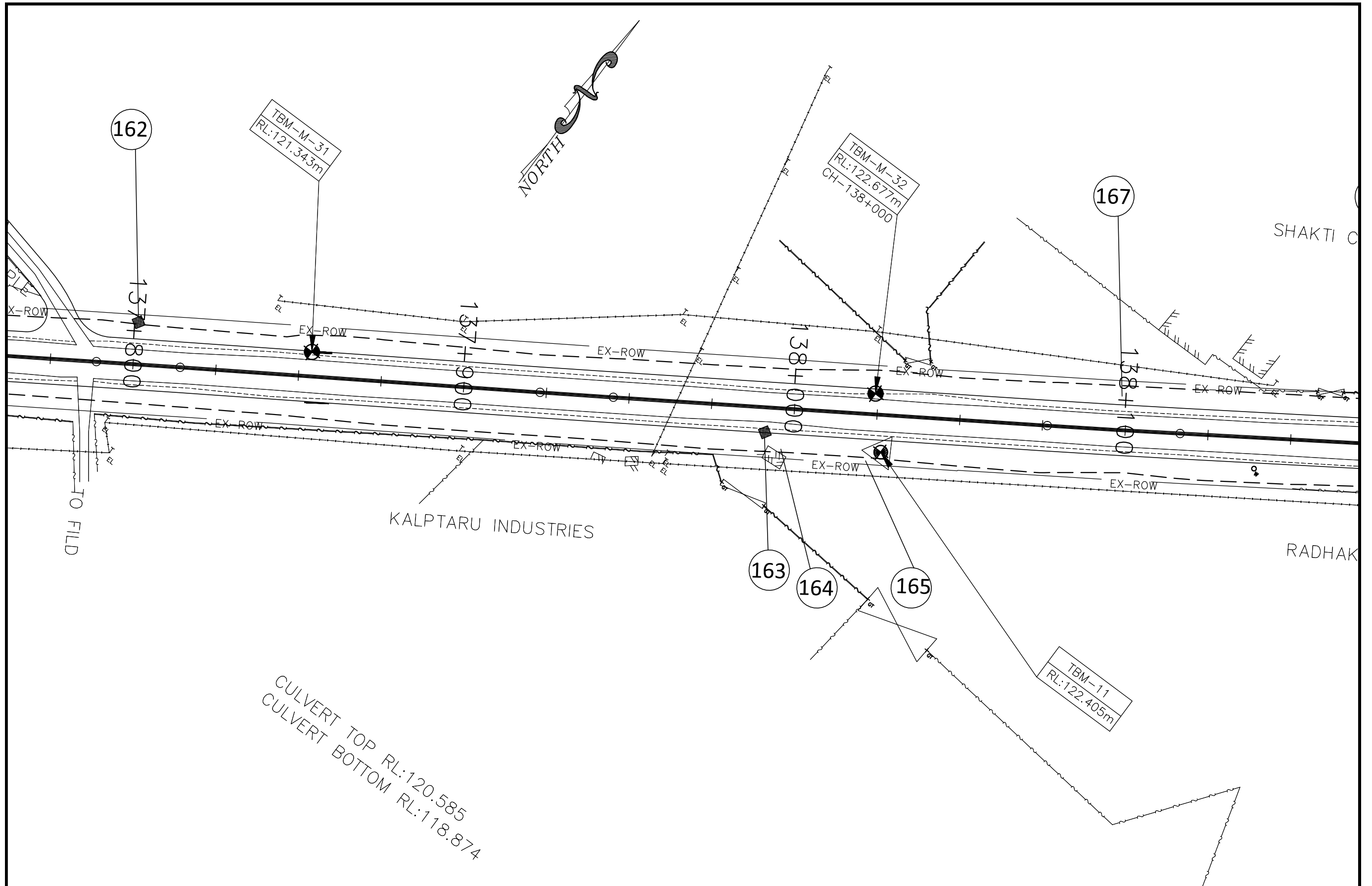

CULVERT TOP RL:120.585
 CULVERT BOTTOM RL:118.874

			SCALE :				GOVERNMENT OF GUJARAT ROADS AND BUILDINGS DEPARTMENT			
			SCALE: 1:750				CORRIDOR : MEHSANA - HIMATNAGAR (SH-55) IMPACTED STRUCTURES			
			CAD FILE:	DES-MH			DATE:	PROJECT:	DWG No:	REV.
No.	REVISION	DATE	BY				SEP'2012	PPWCS	PPWCS/MH/IS/52	0

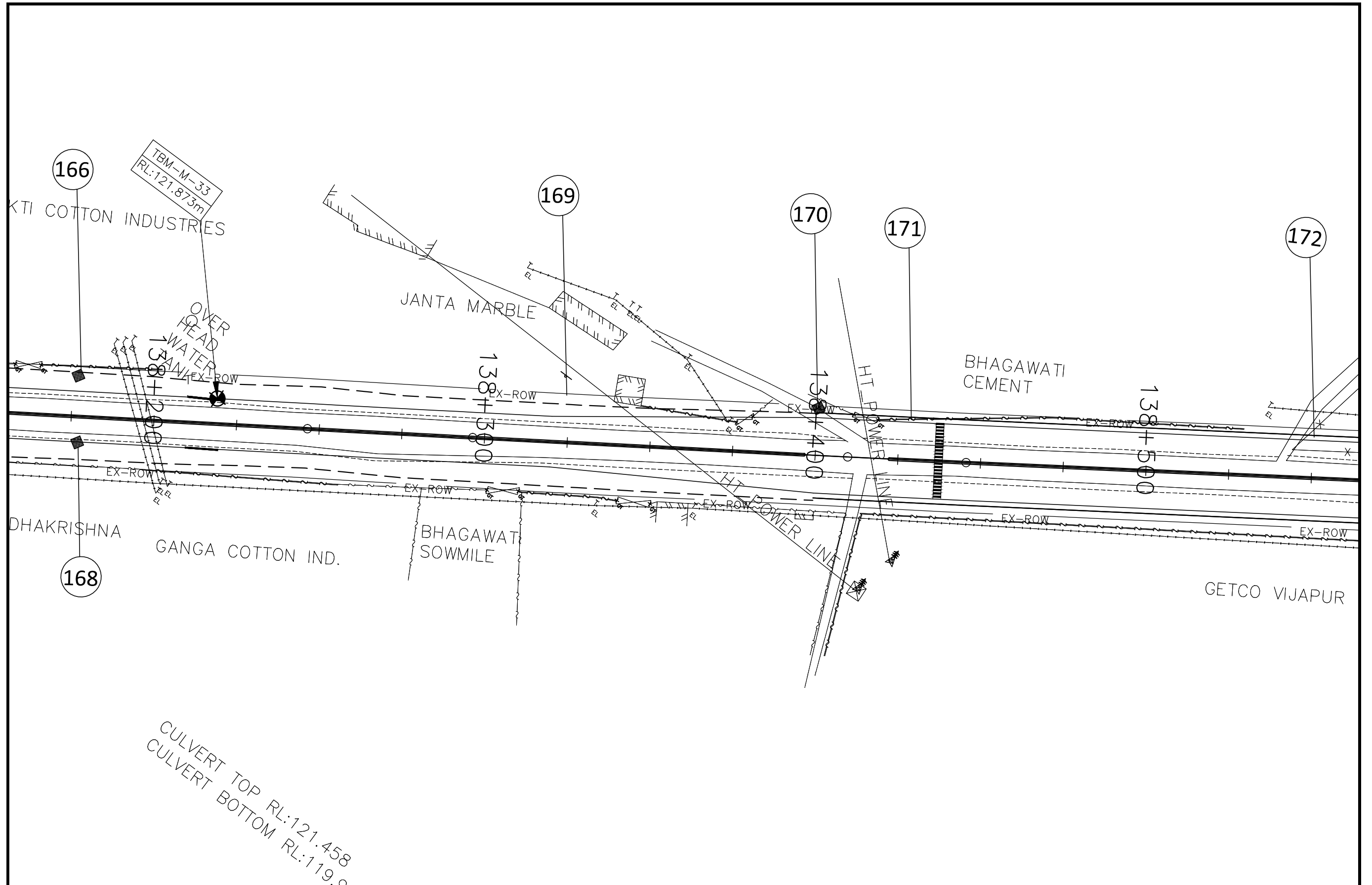

CULVERT TOP RL:121.458
 CULVERT BOTTOM RL:119.0

No.	REVISION	DATE	BY	SCALE :	CAD FILE:	GOVERNMENT OF GUJARAT ROADS AND BUILDINGS DEPARTMENT			
				SCALE: 1:750		CORRIDOR : MEHSANA - HIMATNAGAR (SH-55) IMPACTED STRUCTURES			
				DES-MH	DATE: SEP'2012	PROJECT: PPWCS	DWG No: PPWCS/MH/IS/53	REV: 0	

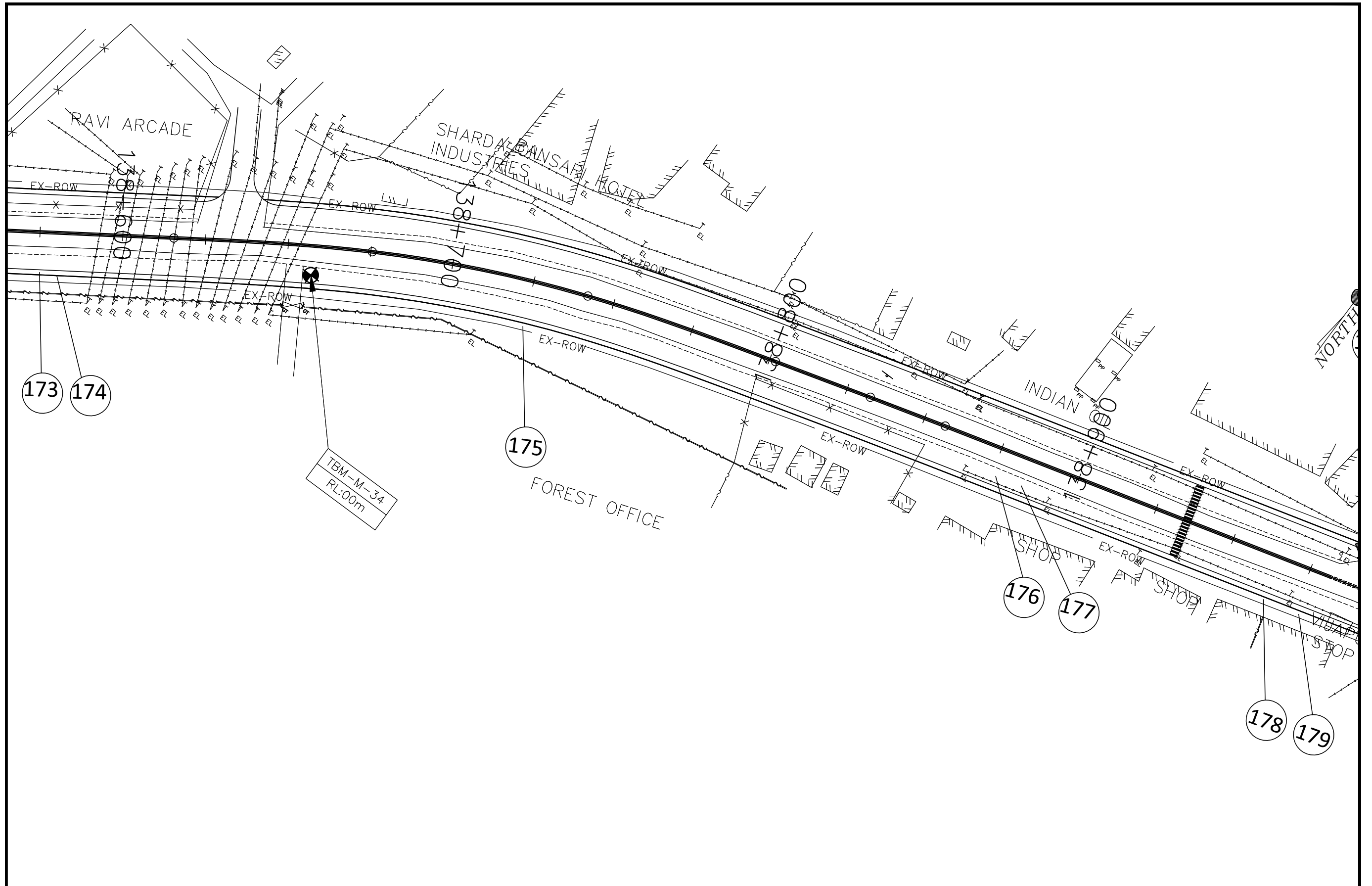

			SCALE :				GOVERNMENT OF GUJARAT ROADS AND BUILDINGS DEPARTMENT						
			SCALE: 1:750				CORRIDOR : MEHSANA - HIMATNAGAR (SH-55) IMPACTED STRUCTURES						
No.	REVISION	DATE	BY	CAD FILE:	DES-MH	DATE:	SEP'2012	PROJECT:	PPWCS	DWG No:	PPWCS/MH/IS/54	REV:	0

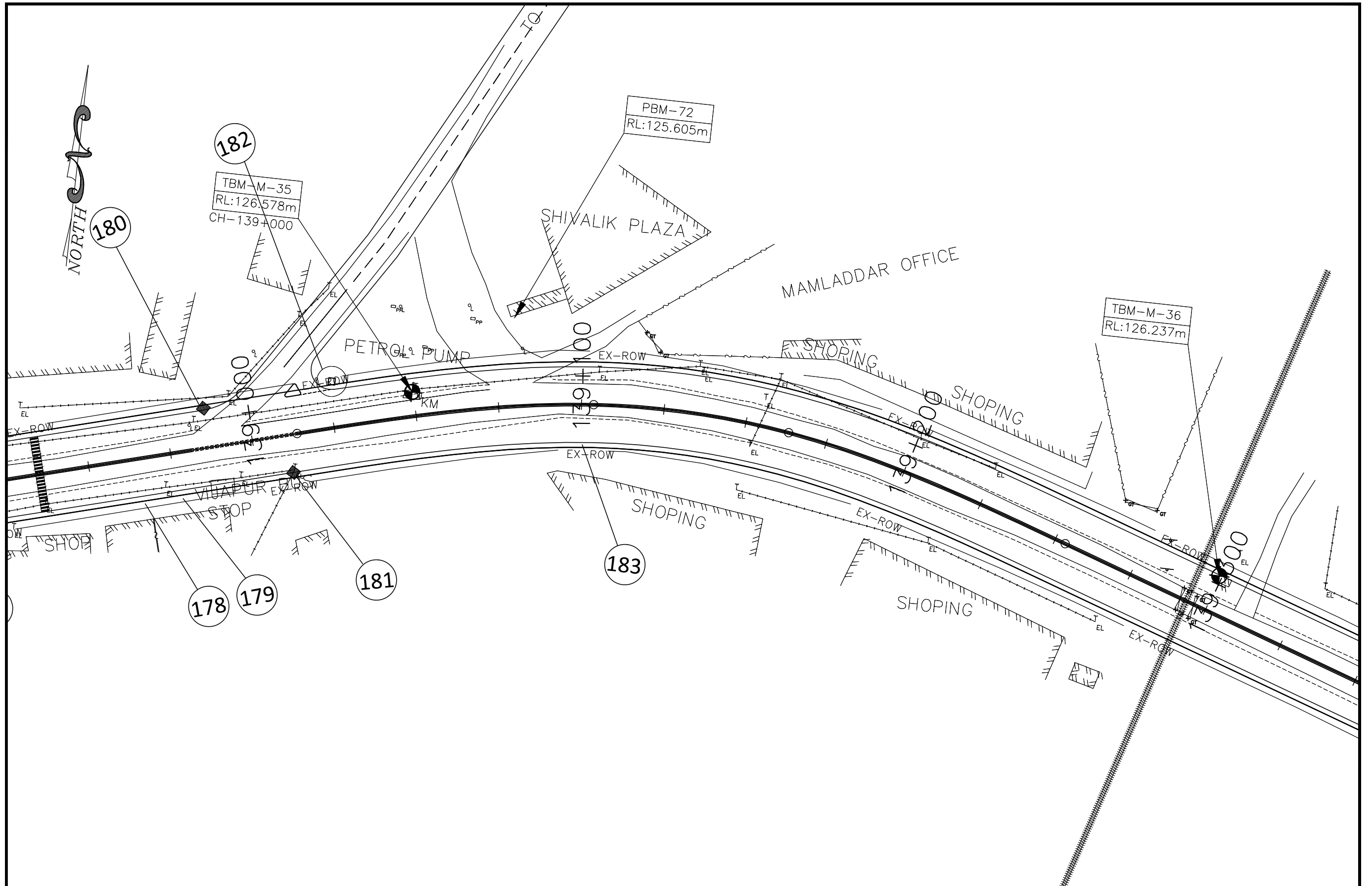

			SCALE :				GOVERNMENT OF GUJARAT ROADS AND BUILDINGS DEPARTMENT				
			SCALE: 1:750				CORRIDOR : MEHSANA - HIMATNAGAR (SH-55) IMPACTED STRUCTURES				
			CAD FILE:				DATE:	PROJECT:	DWG No:	REV:	
No.	REVISION	DATE	BY	DES-MH				SEP'2012	PPWCS	PPWCS/MH/IS/55	0

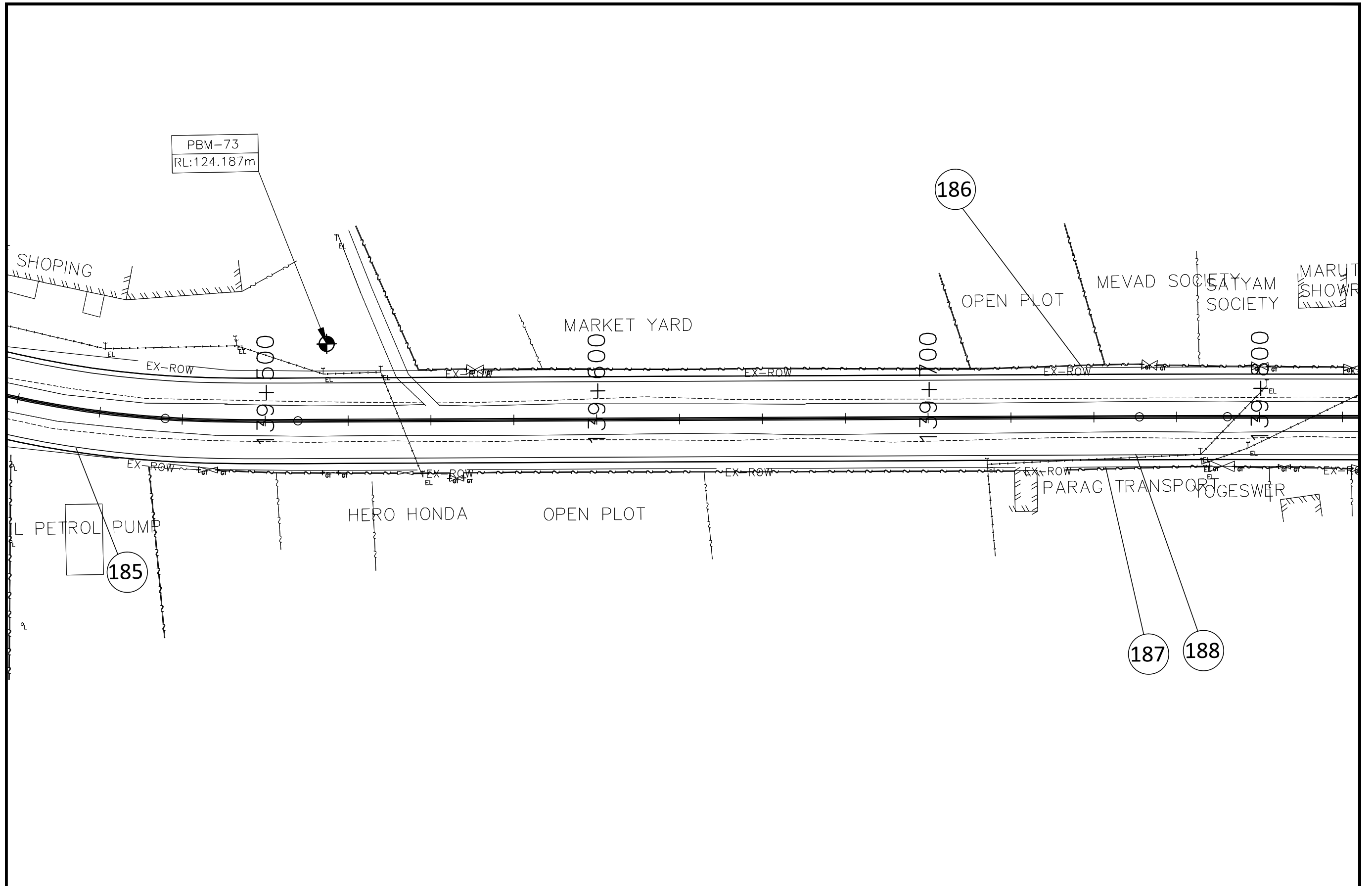

			SCALE :				GOVERNMENT OF GUJARAT ROADS AND BUILDINGS DEPARTMENT							
			SCALE: 1:750				CORRIDOR : MEHSANA - HIMATNAGAR (SH-55) IMPACTED STRUCTURES							
			CAD FILE:	DES-MH			DATE:	SEP'2012	PROJECT:	PPWCS	DWG No:	PPWCS/MH/IS/56	REV:	0
No.	REVISION	DATE	BY											

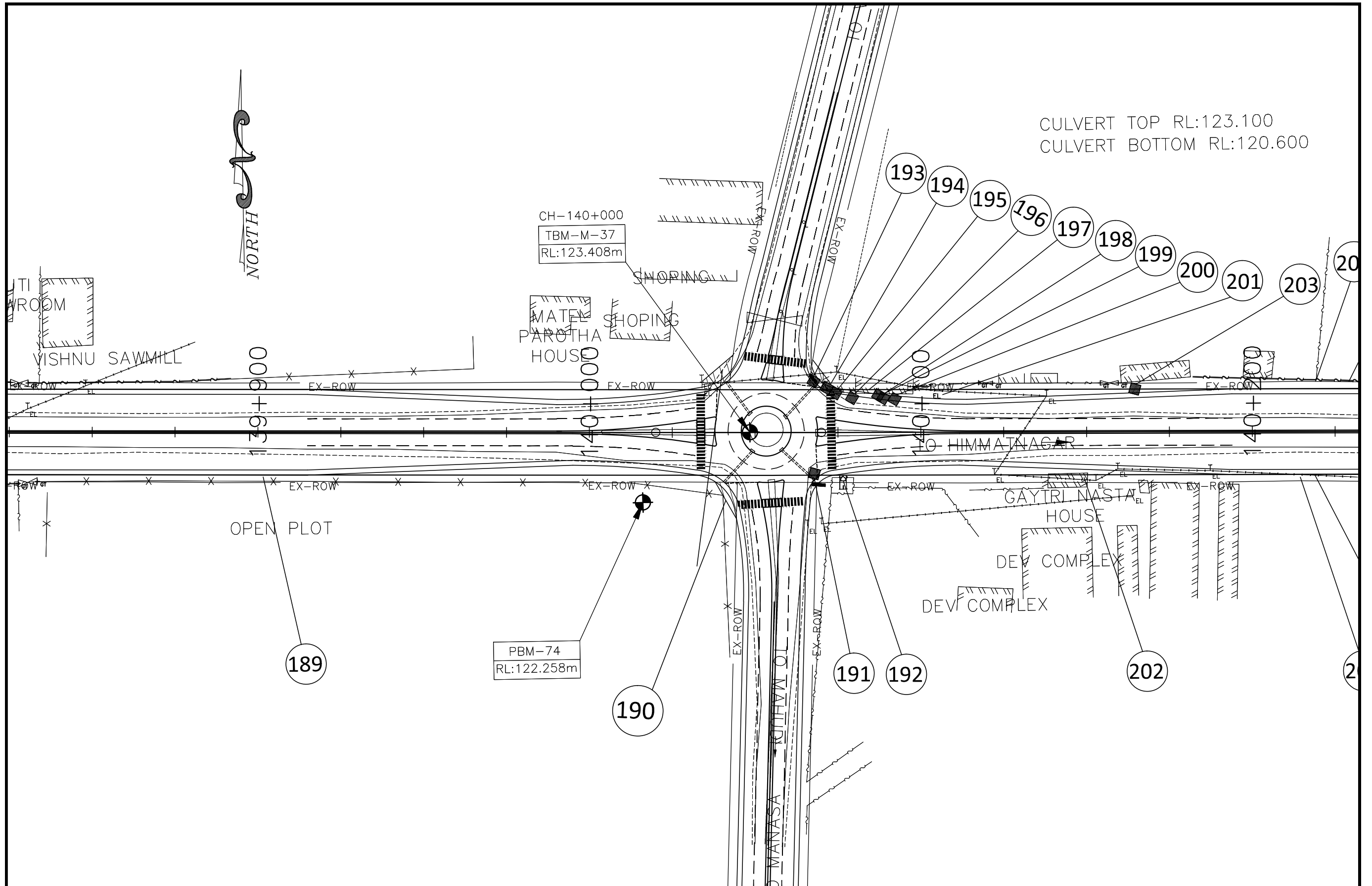

			SCALE :	GOVERNMENT OF GUJARAT		
			SCALE: 1:750	ROADS AND BUILDINGS DEPARTMENT		
			CAD FILE: DES-MH	CORRIDOR : MEHSANA - HIMATNAGAR (SH-55)		
				IMPACTED STRUCTURES		
No.	REVISION	DATE	BY	DATE: SEP'2012	PROJECT: PPWCS	DWG No: PPWCS/MH/IS/57
						REV: 0

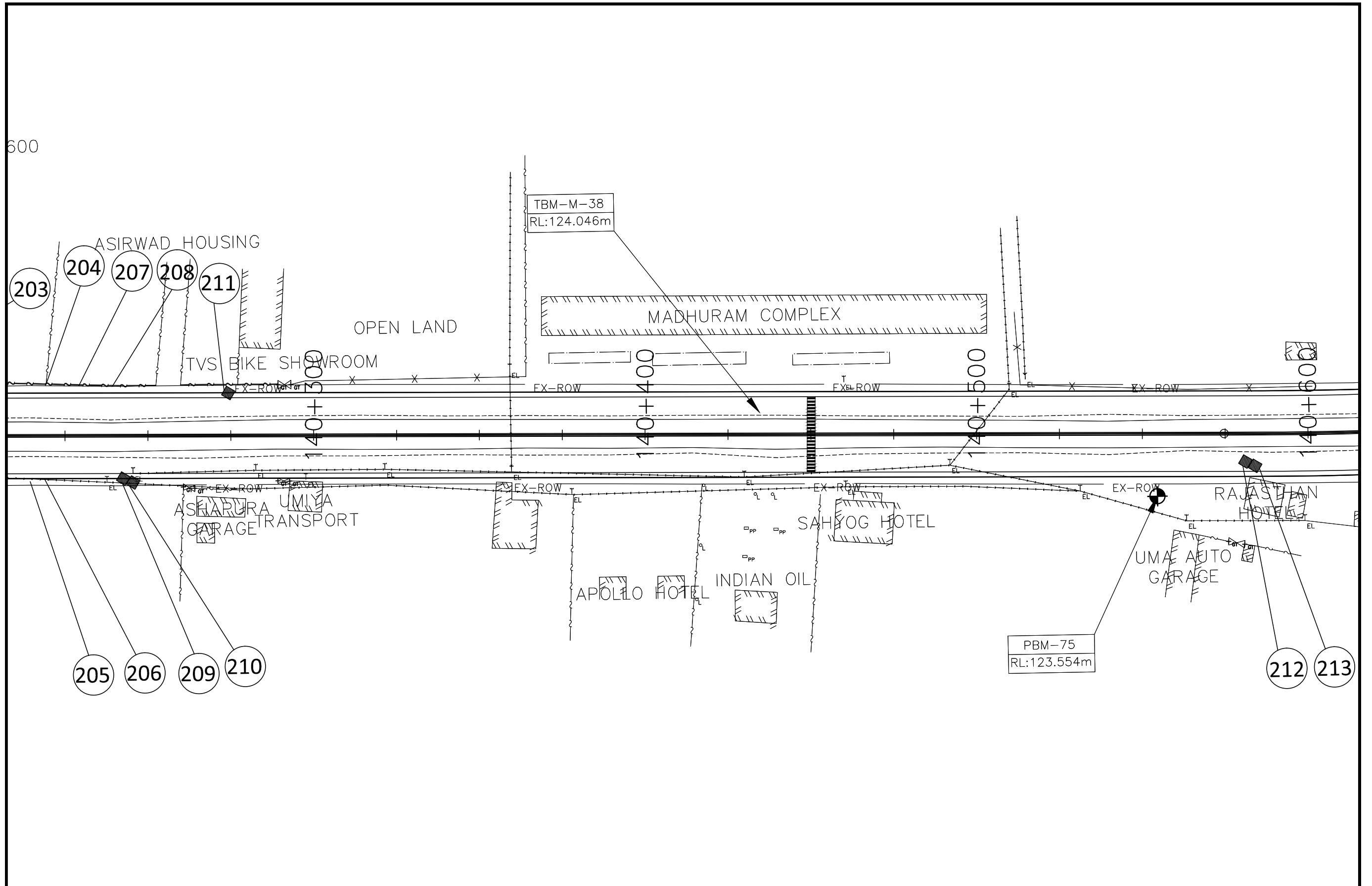

			SCALE :				GOVERNMENT OF GUJARAT ROADS AND BUILDINGS DEPARTMENT						
			SCALE: 1:750				CORRIDOR : MEHSANA - HIMATNAGAR (SH-55) IMPACTED STRUCTURES						
No.	REVISION	DATE	BY	CAD FILE:	DES-MH	DATE:	SEP'2012	PROJECT:	PPWCS	DWG No:	PPWCS/MH/IS/58	REV:	0

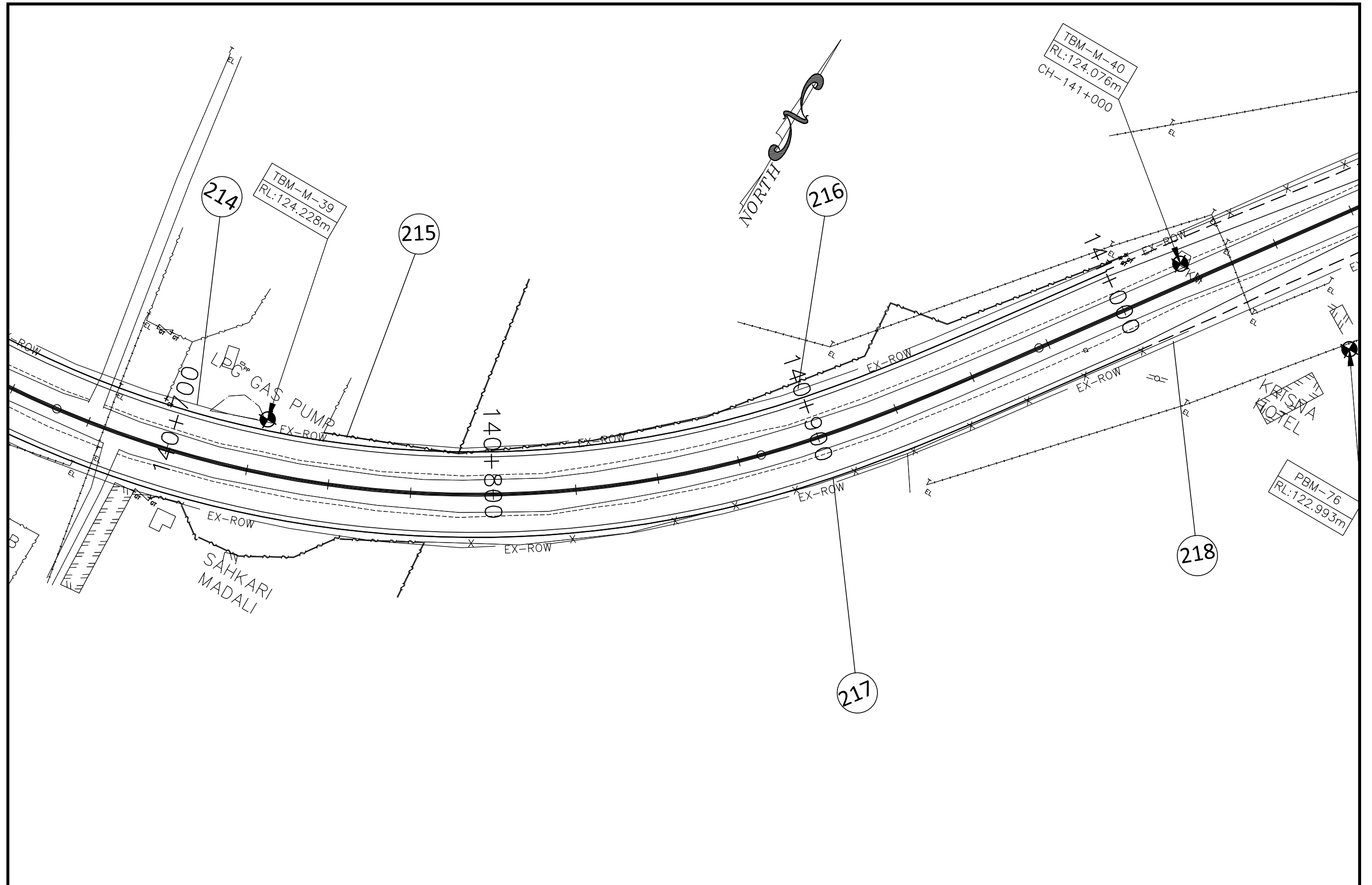

			SCALE :				GOVERNMENT OF GUJARAT ROADS AND BUILDINGS DEPARTMENT			
			SCALE: 1:750				CORRIDOR : MEHSANA - HIMATNAGAR (SH-55) IMPACTED STRUCTURES			
			CAD FILE:	DES-MH			DATE:	PROJECT:	DWG No:	REV.
No.			REVISION	DATE	BY	SEP'2012	PPWCS	PPWCS/MH/IS/59	0	

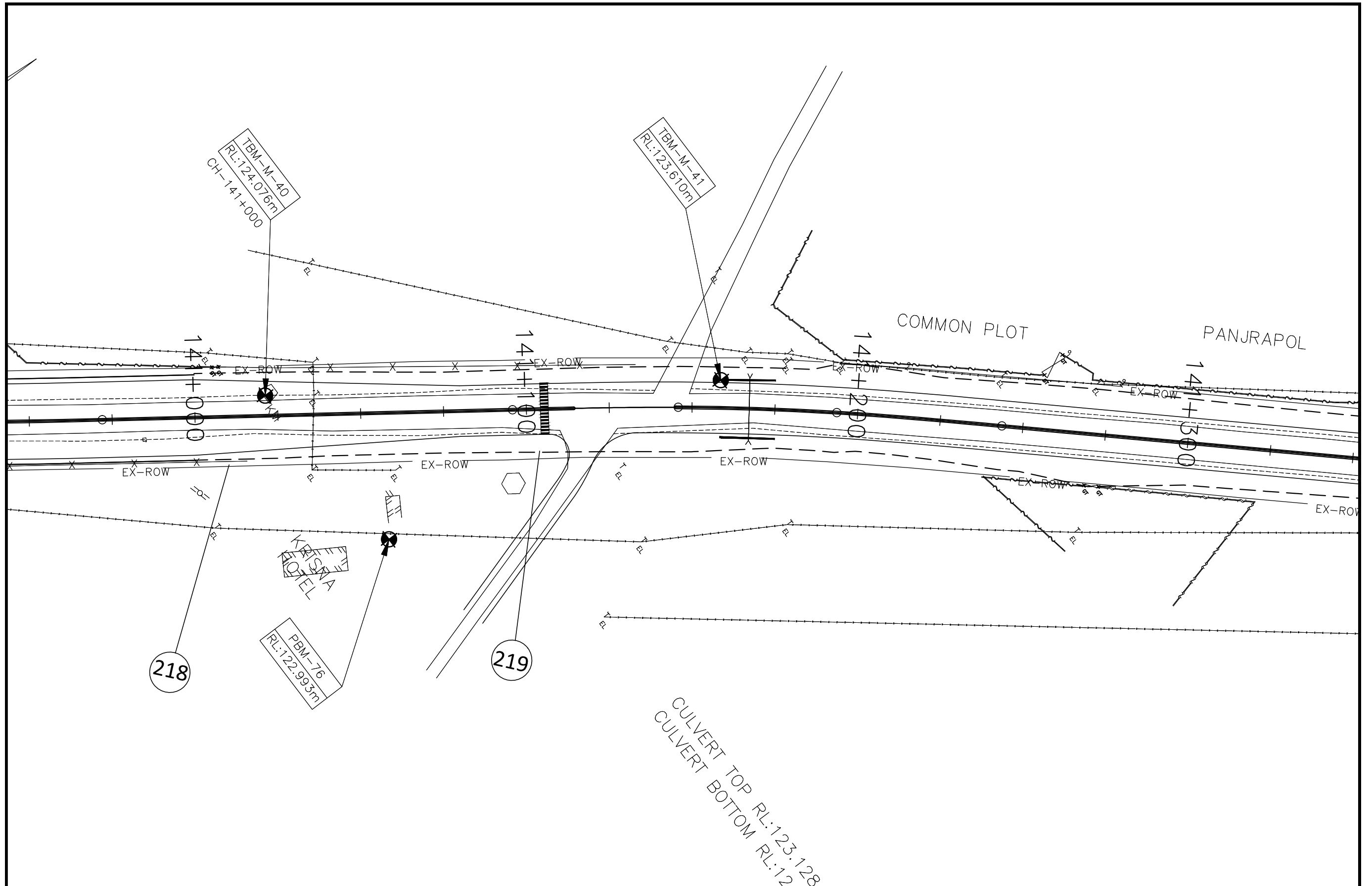

			SCALE :				GOVERNMENT OF GUJARAT ROADS AND BUILDINGS DEPARTMENT						
			SCALE: 1:750				CORRIDOR : MEHSANA - HIMATNAGAR (SH-55) IMPACTED STRUCTURES						
No.	REVISION	DATE	BY	CAD FILE:	DES-MH	DATE:	SEP'2012	PROJECT:	PPWCS	DWG No:	PPWCS/MH/IS/60	REV:	0

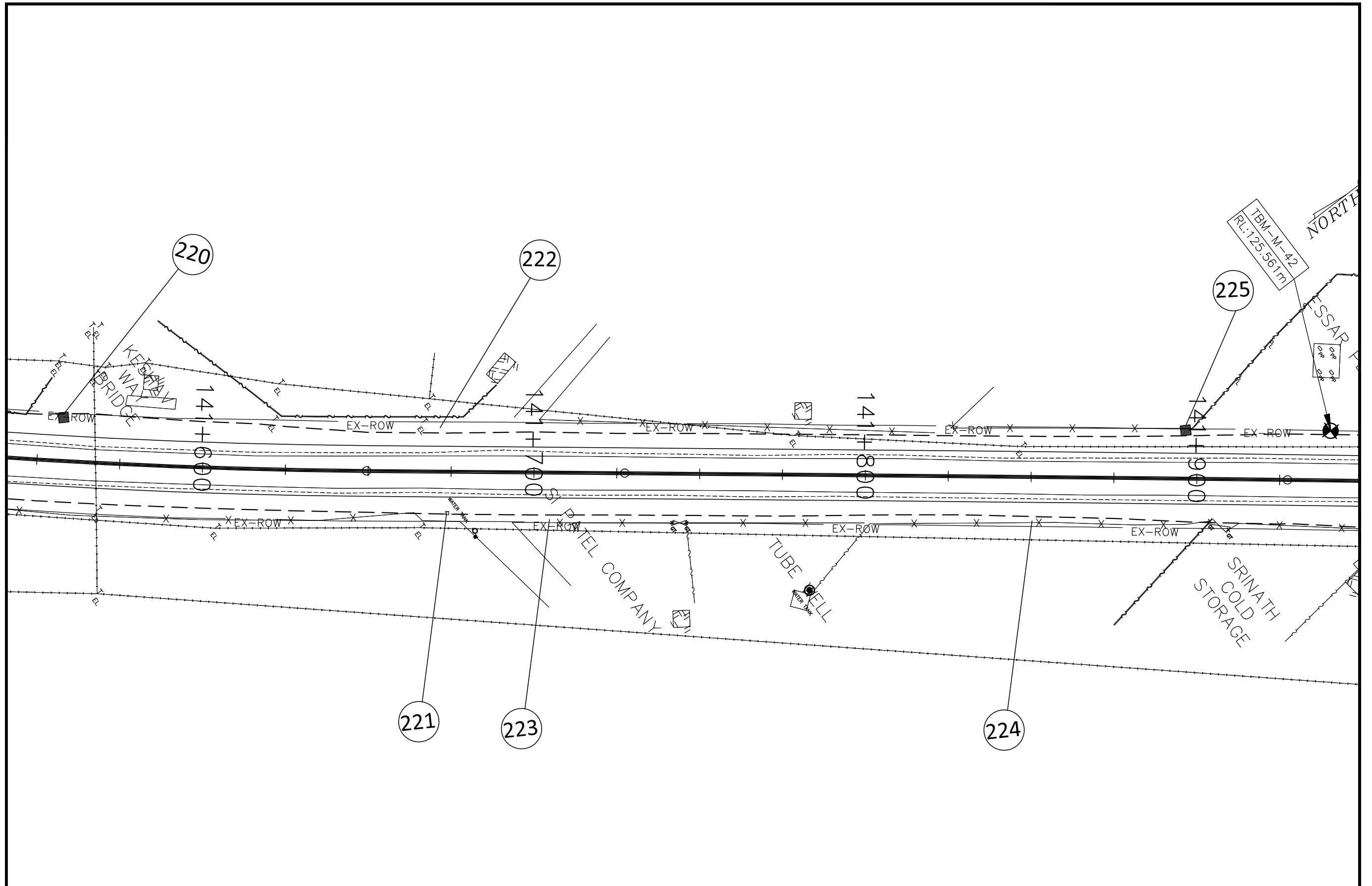

			SCALE :				GOVERNMENT OF GUJARAT ROADS AND BUILDINGS DEPARTMENT						
			SCALE: 1:750				CORRIDOR : MEHSANA - HIMATNAGAR (SH-55) IMPACTED STRUCTURES						
No.	REVISION	DATE	BY	CAD FILE:	DES-MH	DATE:	SEP'2012	PROJECT:	PPWCS	DWG No:	PPWCS/MH/IS/61	REV:	0

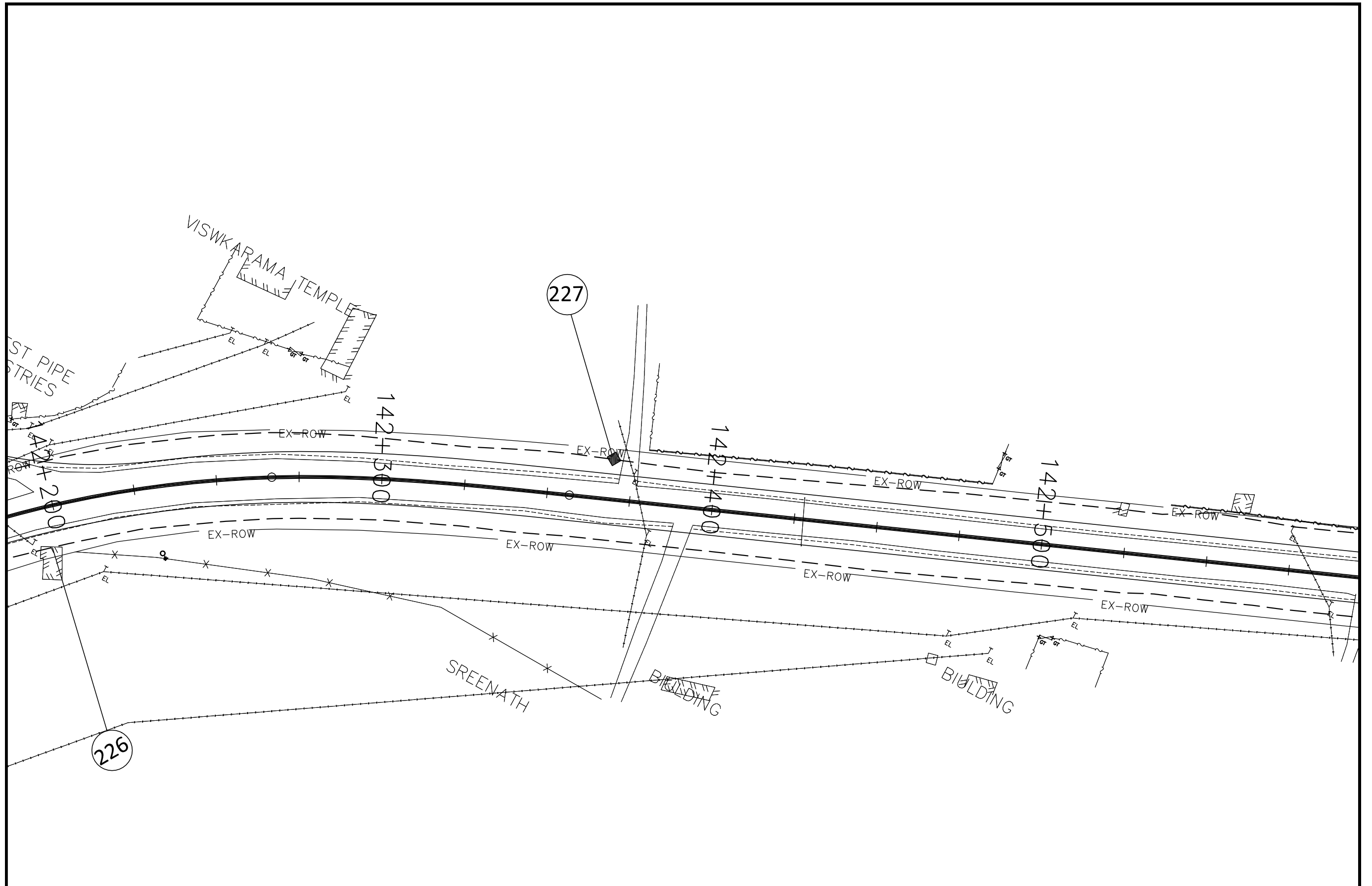

			SCALE :				GOVERNMENT OF GUJARAT ROADS AND BUILDINGS DEPARTMENT						
			SCALE: 1:750				CORRIDOR : MEHSANA - HIMATNAGAR (SH-55) IMPACTED STRUCTURES						
No.	REVISION	DATE	BY	CAD FILE:	DES-MH	DATE:	SEP'2012	PROJECT:	PPWCS	DWG No:	PPWCS/MH/IS/62	REV:	0

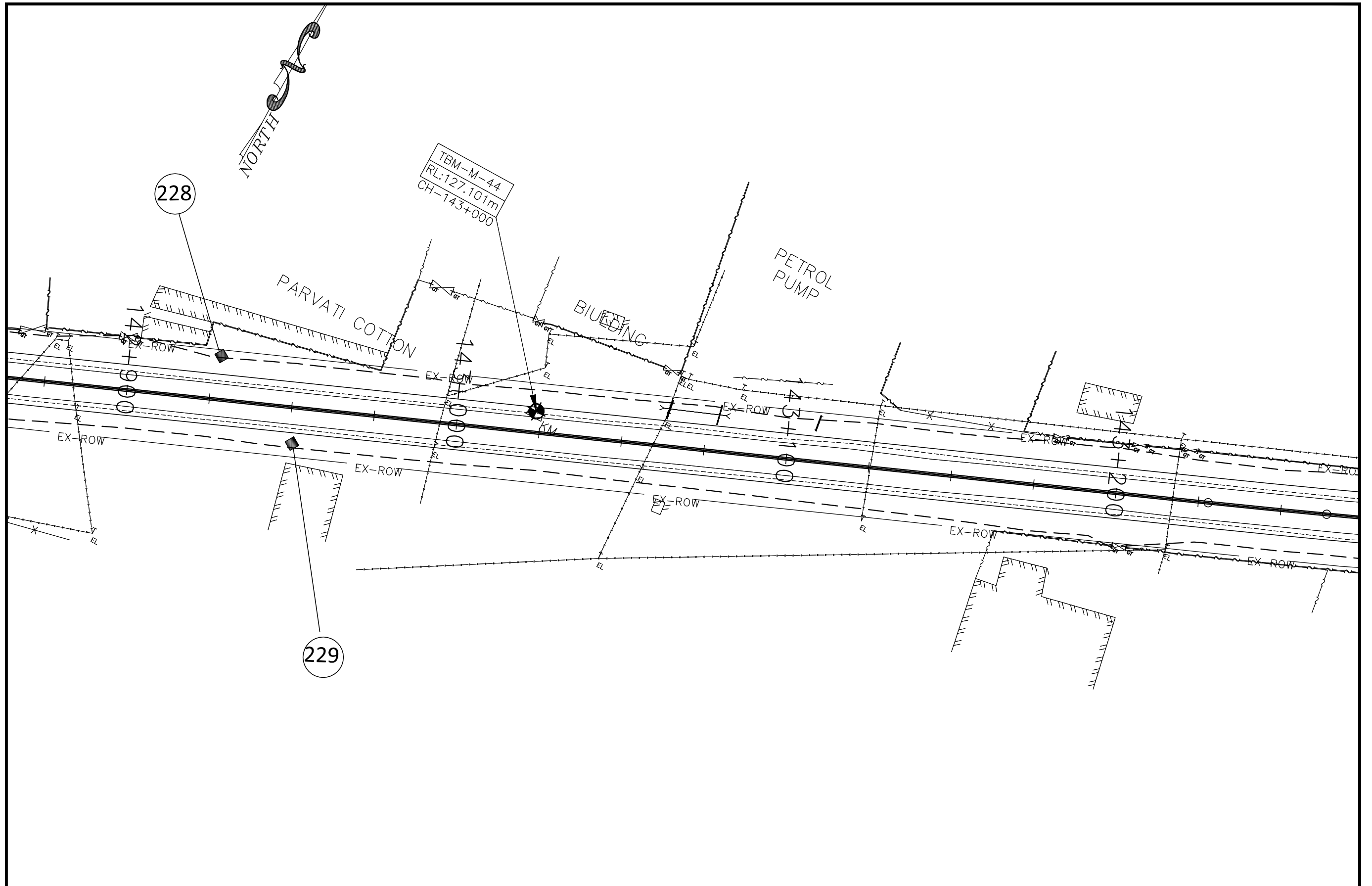

			SCALE :				GOVERNMENT OF GUJARAT ROADS AND BUILDINGS DEPARTMENT							
			SCALE: 1:750				CORRIDOR : MEHSANA - HIMATNAGAR (SH-55) IMPACTED STRUCTURES							
			CAD FILE:	DES-MH			DATE:	SEP'2012	PROJECT:	PPWCS	DWG No:	PPWCS/MH/IS/63	REV:	0
No.	REVISION	DATE	BY											

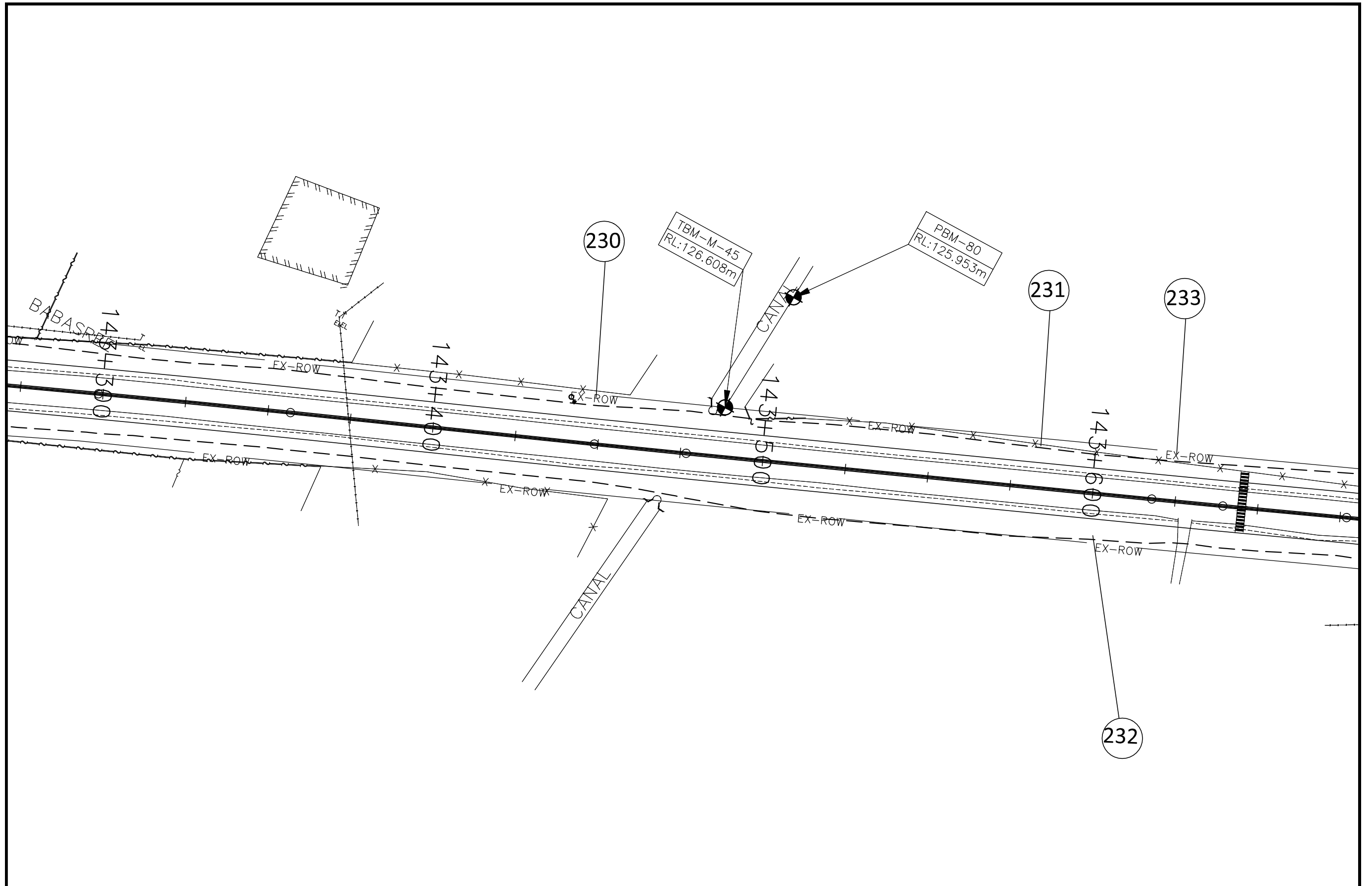

			SCALE :	GOVERNMENT OF GUJARAT ROADS AND BUILDINGS DEPARTMENT		
			SCALE: 1:750	CORRIDOR : MEHSANA - HIMATNAGAR (SH-55) IMPACTED STRUCTURES		
			CAD FILE: DES-MH	DATE: SEP'2012	PROJECT: PPWCS	DWG No: PPWCS/MH/IS/64
No.	REVISION	DATE	BY			REV. 0

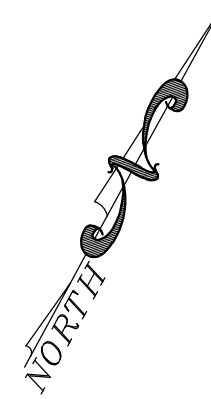

TBM-M-47
RL:127.337m
CH-144+000

143+70
EX-ROW
DEV NAVA
BUS
STAND

TBM-M-46
RL:127.236m

143+80
EX-ROW

JALDHARA
SUBMARSIBAL

DEV NADAN
OIL
COMPANY

SATAVIS KADVA
PATIDAR SAMJVADI

234

235

236

237

238

No.	REVISION	DATE	BY	SCALE :	GOVERNMENT OF GUJARAT ROADS AND BUILDINGS DEPARTMENT CORRIDOR : MEHSANA - HIMATNAGAR (SH-55) IMPACTED STRUCTURES	DATE:	PROJECT:	DWG No:	REV.
				SCALE: 1:750					
				CAD FILE:		SEP'2012		PPWCS	
				DES-MH					

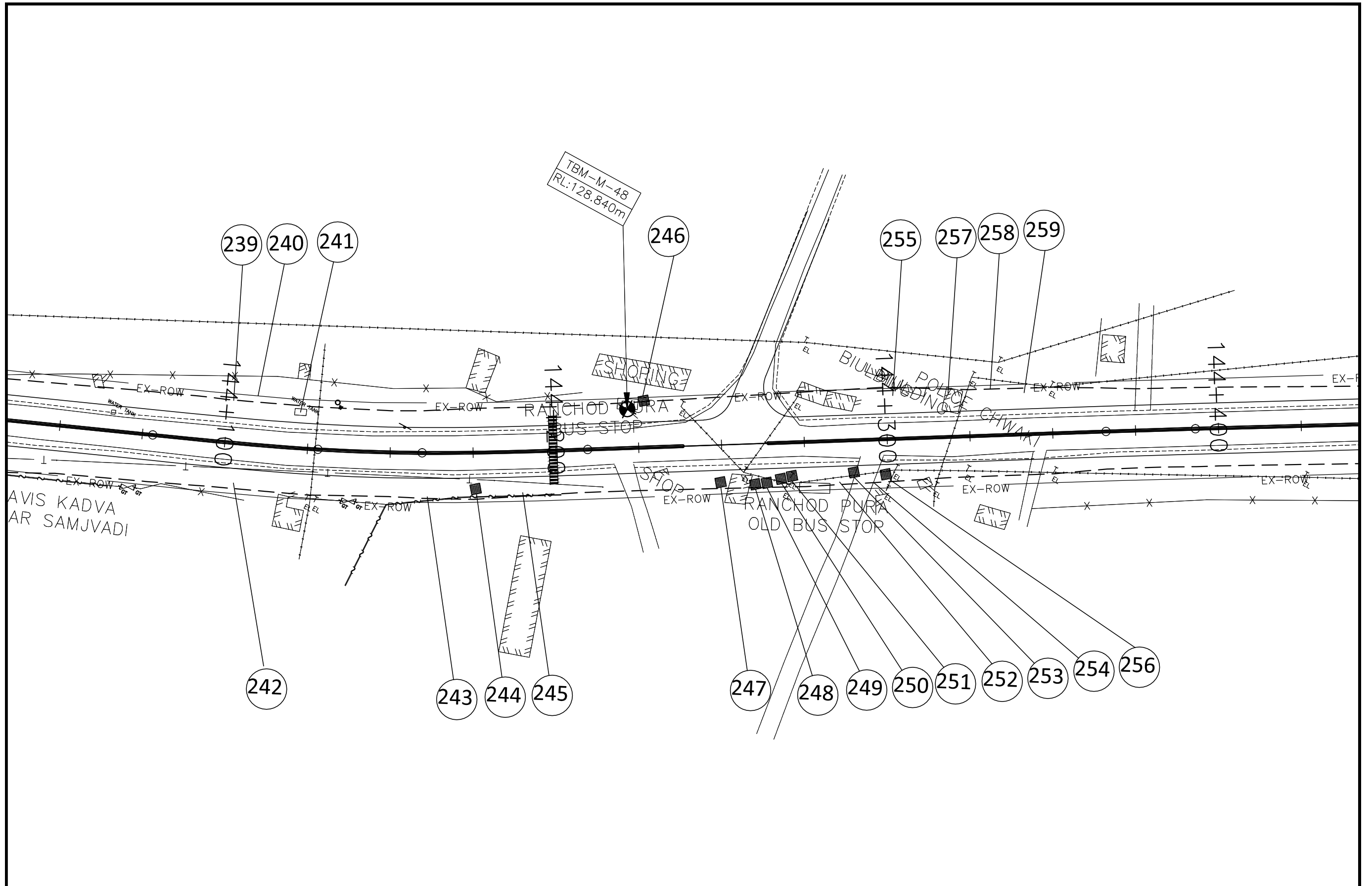

			SCALE :				GOVERNMENT OF GUJARAT ROADS AND BUILDINGS DEPARTMENT						
			SCALE: 1:750				CORRIDOR : MEHSANA - HIMATNAGAR (SH-55) IMPACTED STRUCTURES						
No.	REVISION	DATE	BY	CAD FILE:	DES-MH	DATE:	SEP'2012	PROJECT:	PPWCS	DWG No:	PPWCS/MH/IS/66	REV:	0

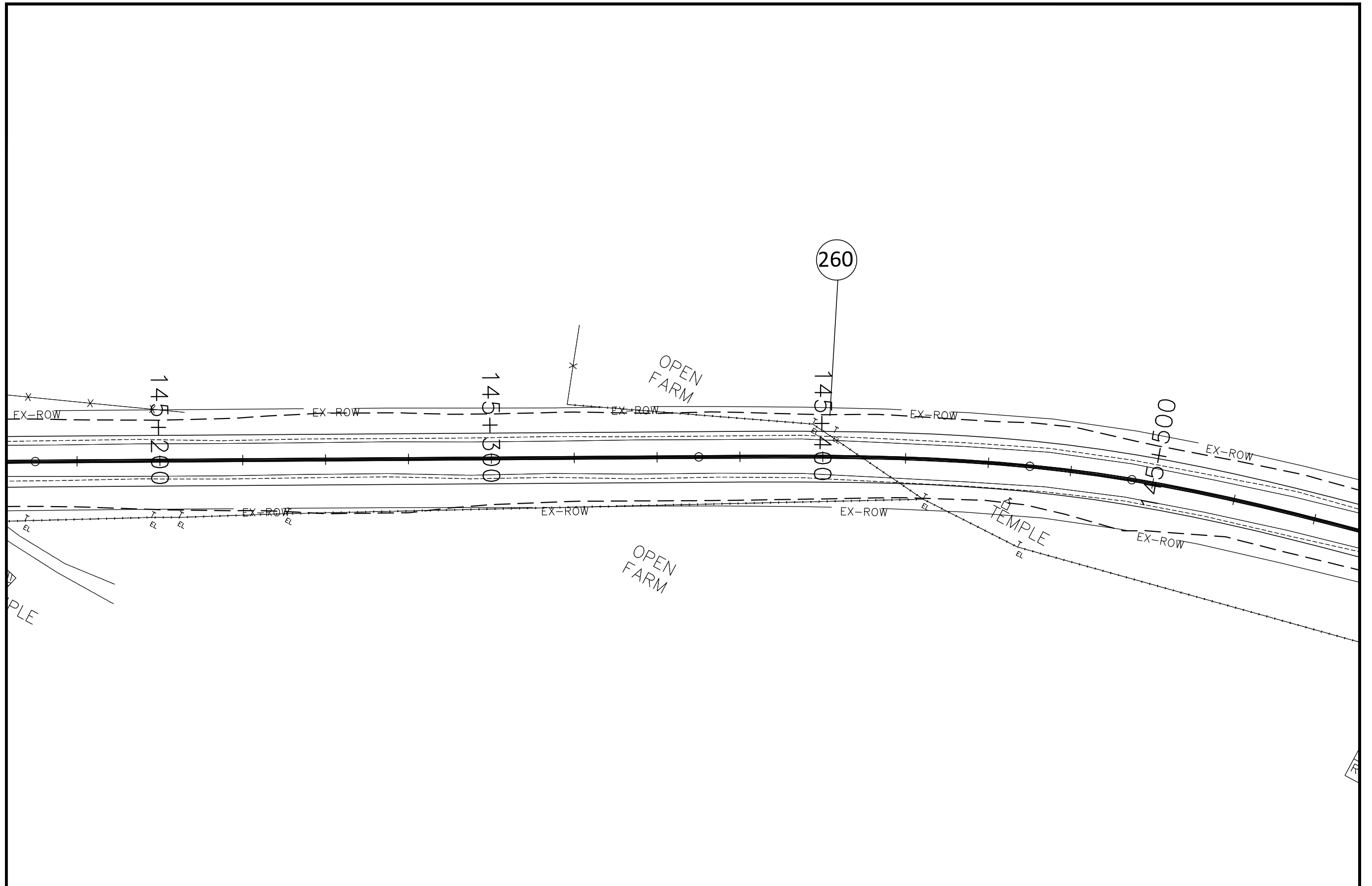

			SCALE :				GOVERNMENT OF GUJARAT ROADS AND BUILDINGS DEPARTMENT						
			SCALE: 1:750				CORRIDOR : MEHSANA - HIMATNAGAR (SH-55) IMPACTED STRUCTURES						
No.	REVISION	DATE	BY	CAD FILE:	DES-MH	DATE:	SEP'2012	PROJECT:	PPWCS	DWG No:	PPWCS/MH/IS/67	REV:	0

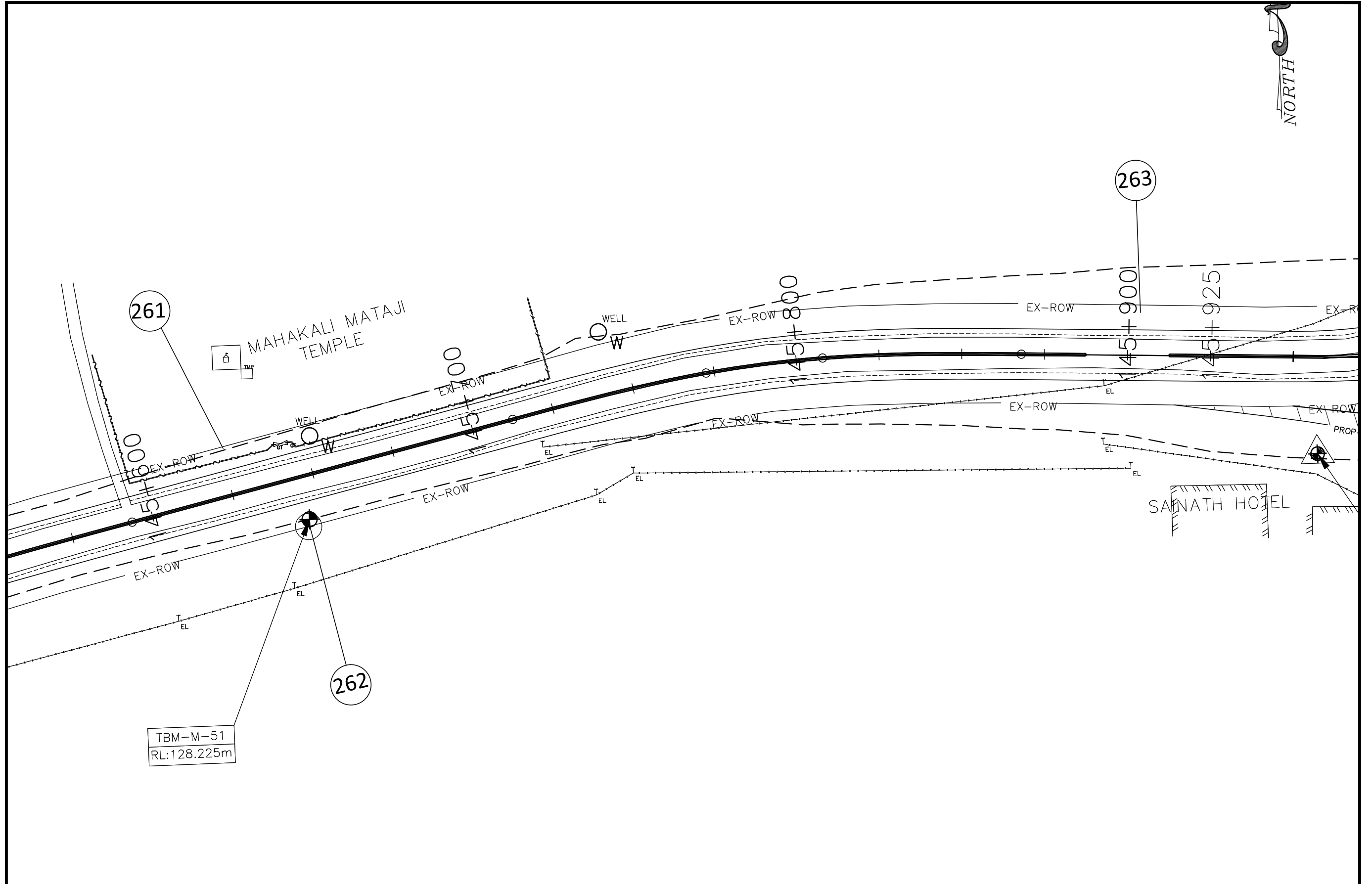

			SCALE :				GOVERNMENT OF GUJARAT ROADS AND BUILDINGS DEPARTMENT							
			SCALE: 1:750				CORRIDOR : MEHSANA - HIMATNAGAR (SH-55) IMPACTED STRUCTURES							
			CAD FILE:	DES-MH			DATE:	SEP'2012	PROJECT:	PPWCS	DWG No:	PPWCS/MH/IS/68	REV:	0
No.	REVISION	DATE	BY											

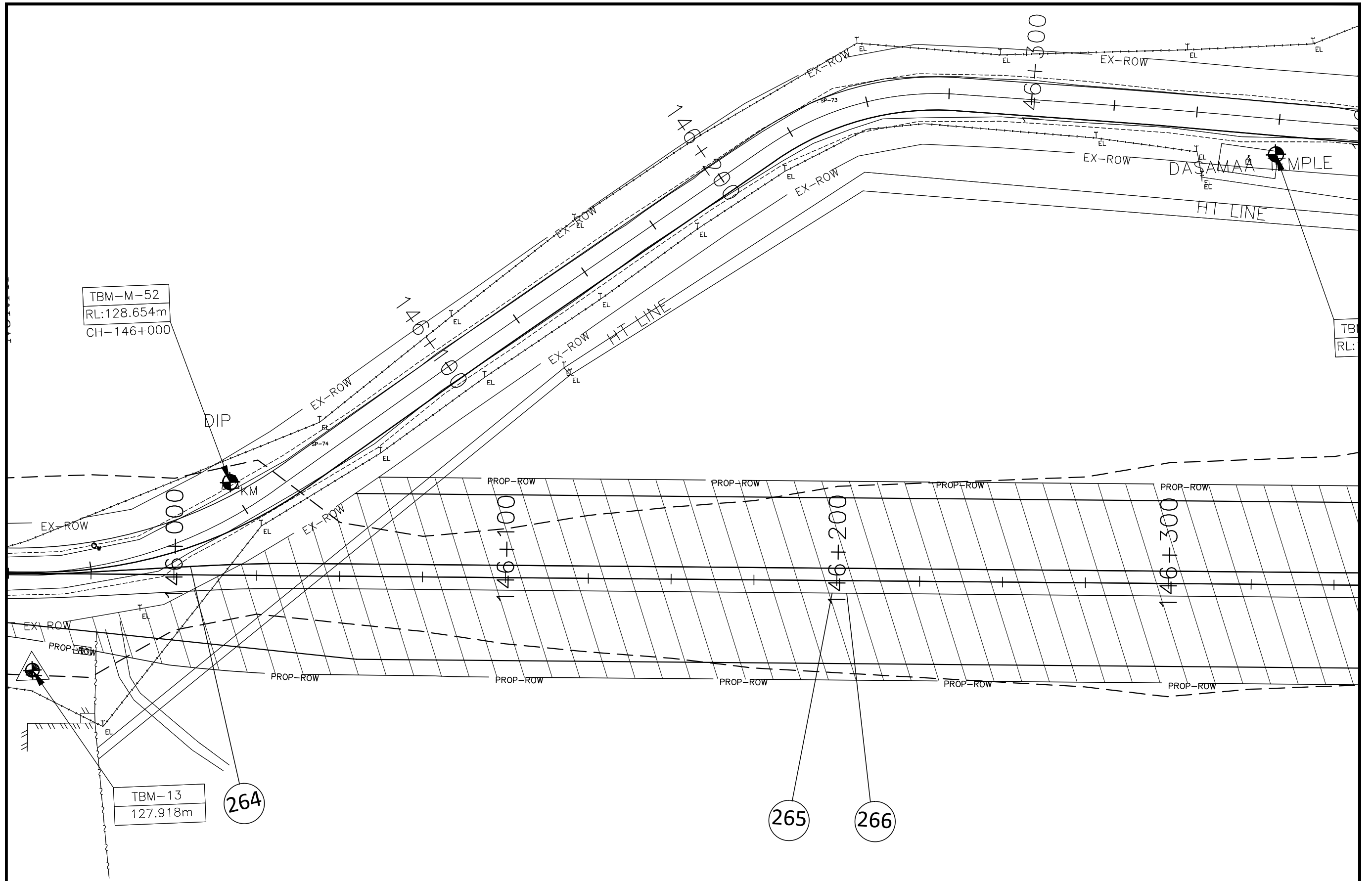

TBM-M-52
 RL: 128.654m
 CH-146+000

TBM-13
 127.918m

264

265

266

No.	REVISION	DATE	BY	SCALE :	GOVERNMENT OF GUJARAT ROADS AND BUILDINGS DEPARTMENT CORRIDOR : MEHSANA - HIMATNAGAR (SH-55) IMPACTED STRUCTURES	DATE:	PROJECT:	DWG No:	REV.
				SCALE: 1:750					
				CAD FILE:					
				DES-MH					

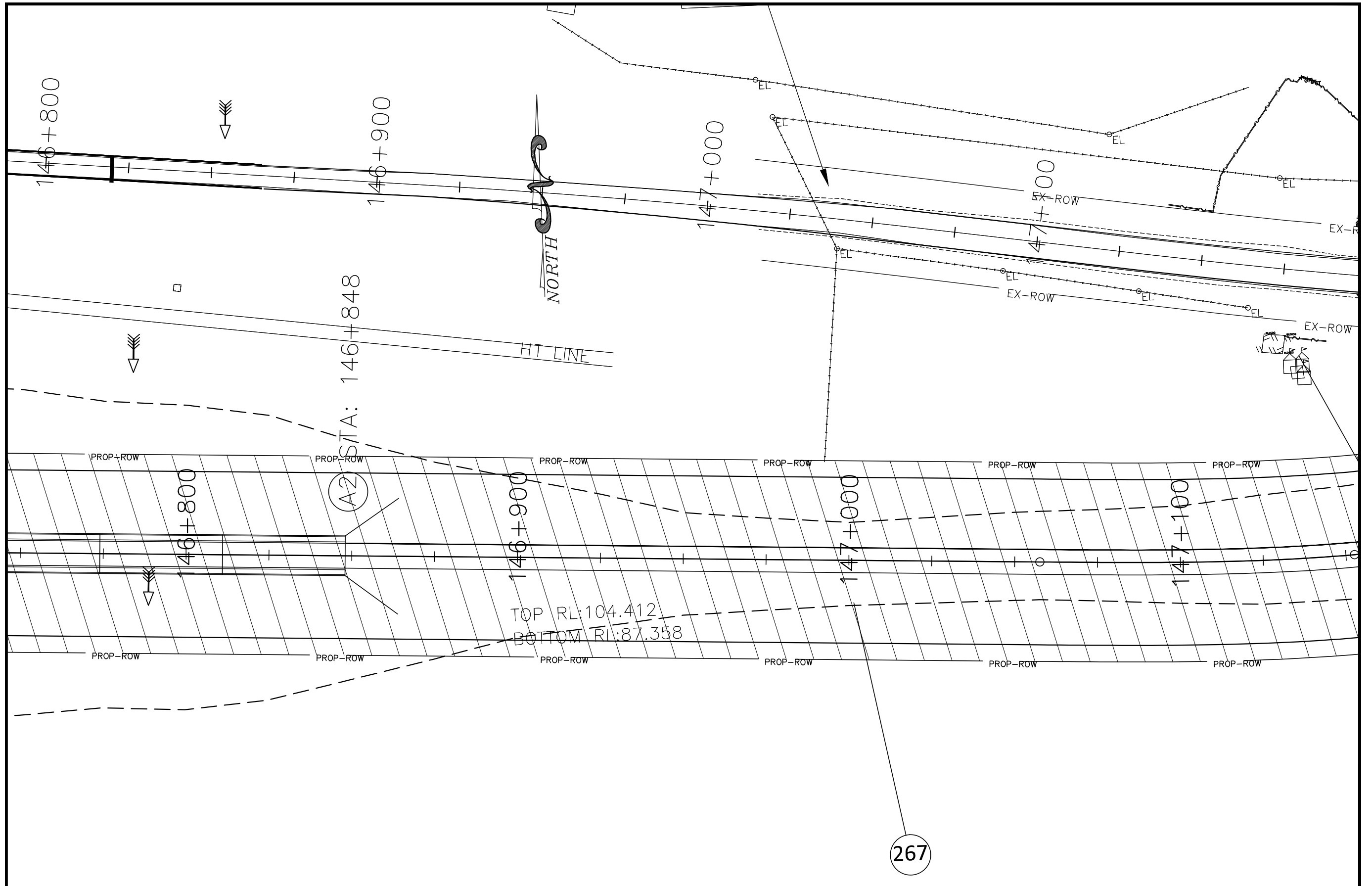

No.	REVISION	DATE	BY	SCALE :	GOVERNMENT OF GUJARAT ROADS AND BUILDINGS DEPARTMENT CORRIDOR : MEHSANA - HIMATNAGAR (SH-55) IMPACTED STRUCTURES	DATE:	PROJECT:	DWG No:	REV.
				SCALE: 1:750		SEP'2012	PPWCS	PPWCS/MH/IS/70	0
				CAD FILE:					
				DES-MH					

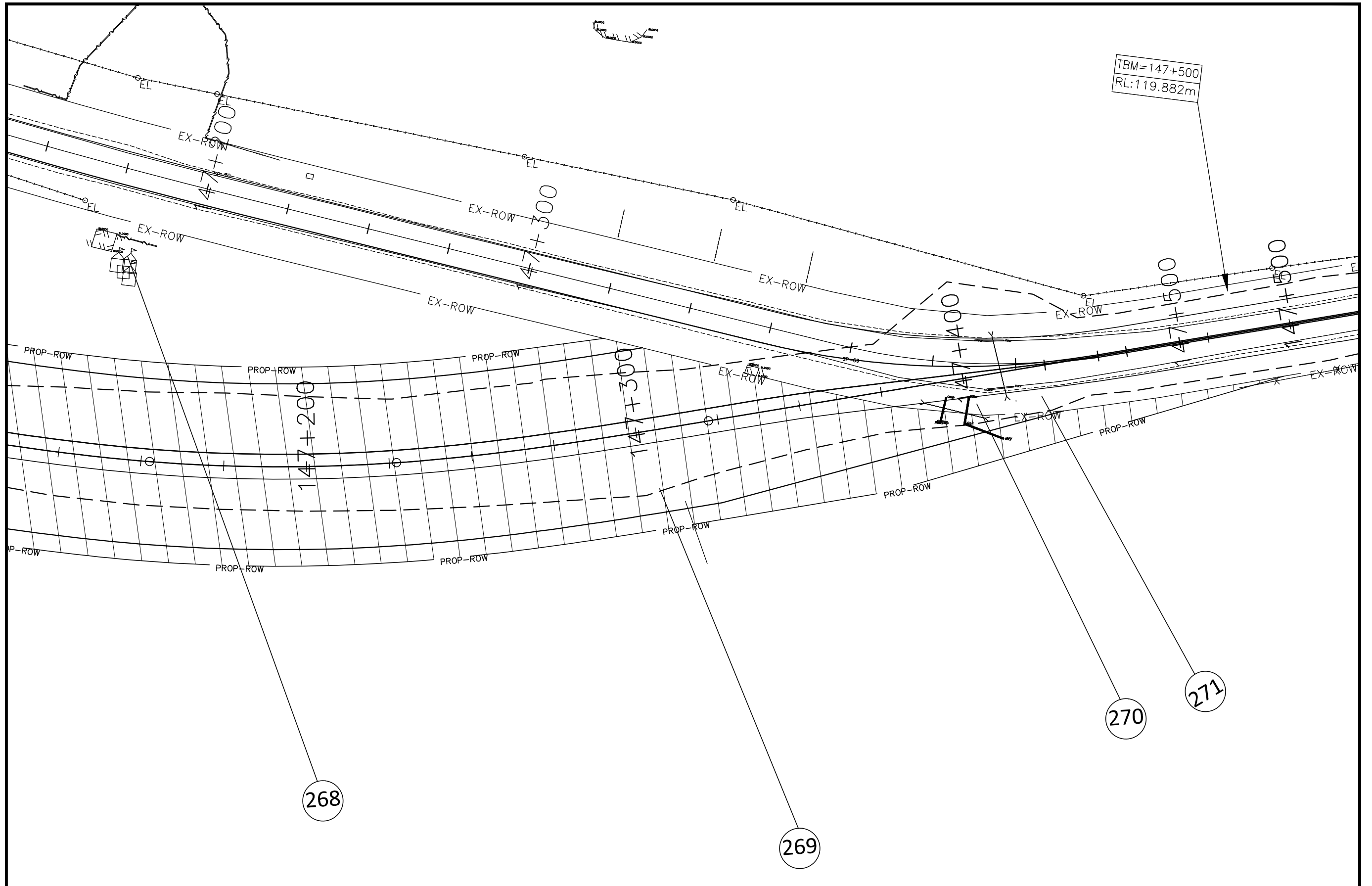

			SCALE :			GOVERNMENT OF GUJARAT ROADS AND BUILDINGS DEPARTMENT							
			SCALE: 1:750			CORRIDOR : MEHSANA - HIMATNAGAR (SH-55) IMPACTED STRUCTURES							
No.	REVISION	DATE	BY	CAD FILE:	DES-MH	DATE:	SEP'2012	PROJECT:	PPWCS	DWG No:	PPWCS/MH/IS/71	REV.	0

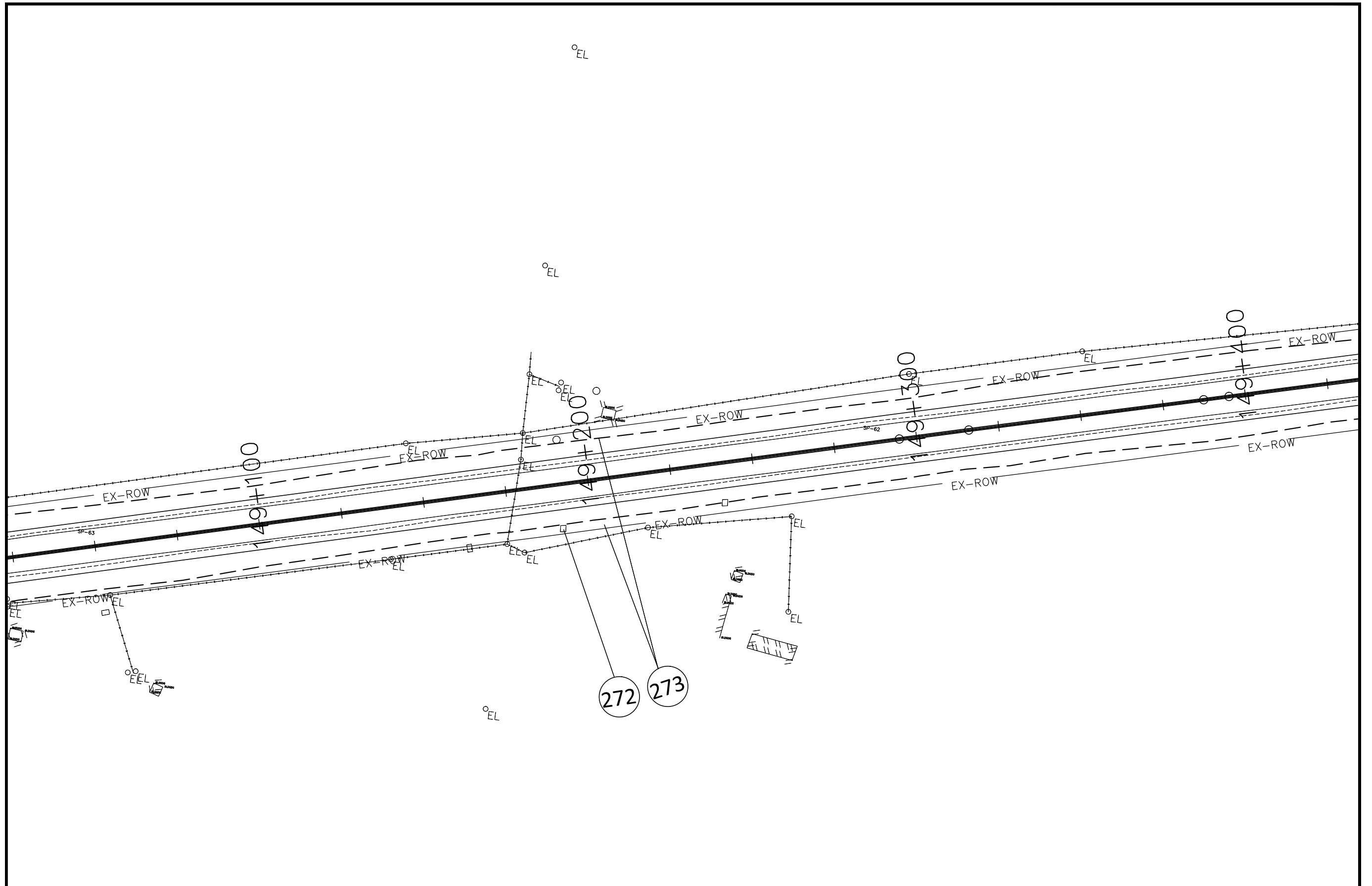

			SCALE :		GOVERNMENT OF GUJARAT ROADS AND BUILDINGS DEPARTMENT CORRIDOR : MEHSANA - HIMATNAGAR (SH-55) IMPACTED STRUCTURES				
			SCALE: 1:750						
			CAD FILE:		DATE: SEP'2012 PROJECT: PPWCS DWG No: PPWCS/MH/IS/72 REV: 0				
No.	REVISION	DATE	BY						

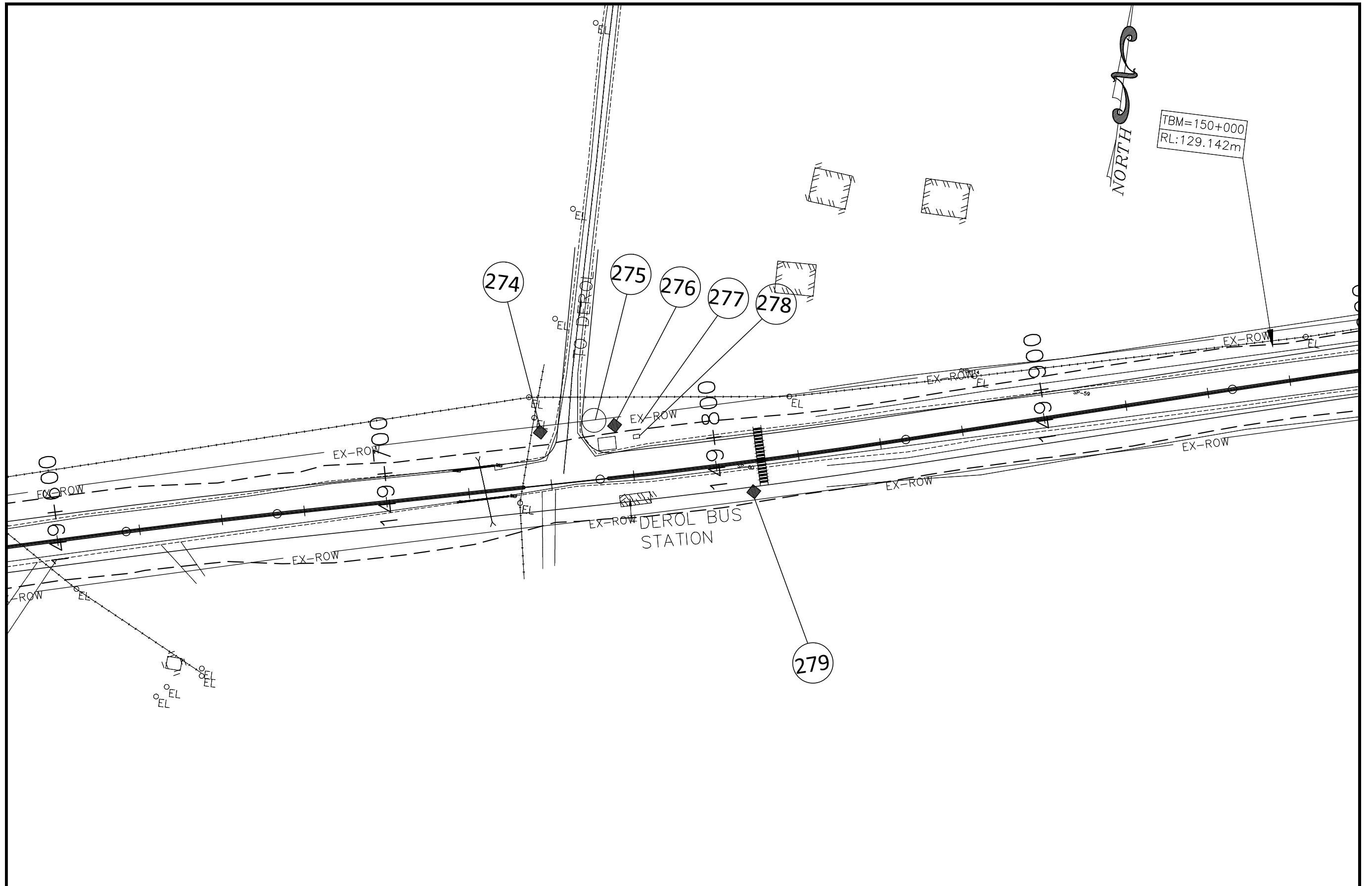

			SCALE :	GOVERNMENT OF GUJARAT ROADS AND BUILDINGS DEPARTMENT		
			SCALE: 1:750	CORRIDOR : MEHSANA - HIMATNAGAR (SH-55) IMPACTED STRUCTURES		
			CAD FILE:	DATE: SEP'2012 PROJECT: PPWCS DWG No: PPWCS/MH/IS/73 REV: 0		
No.	REVISION	DATE	BY	DES-MH		

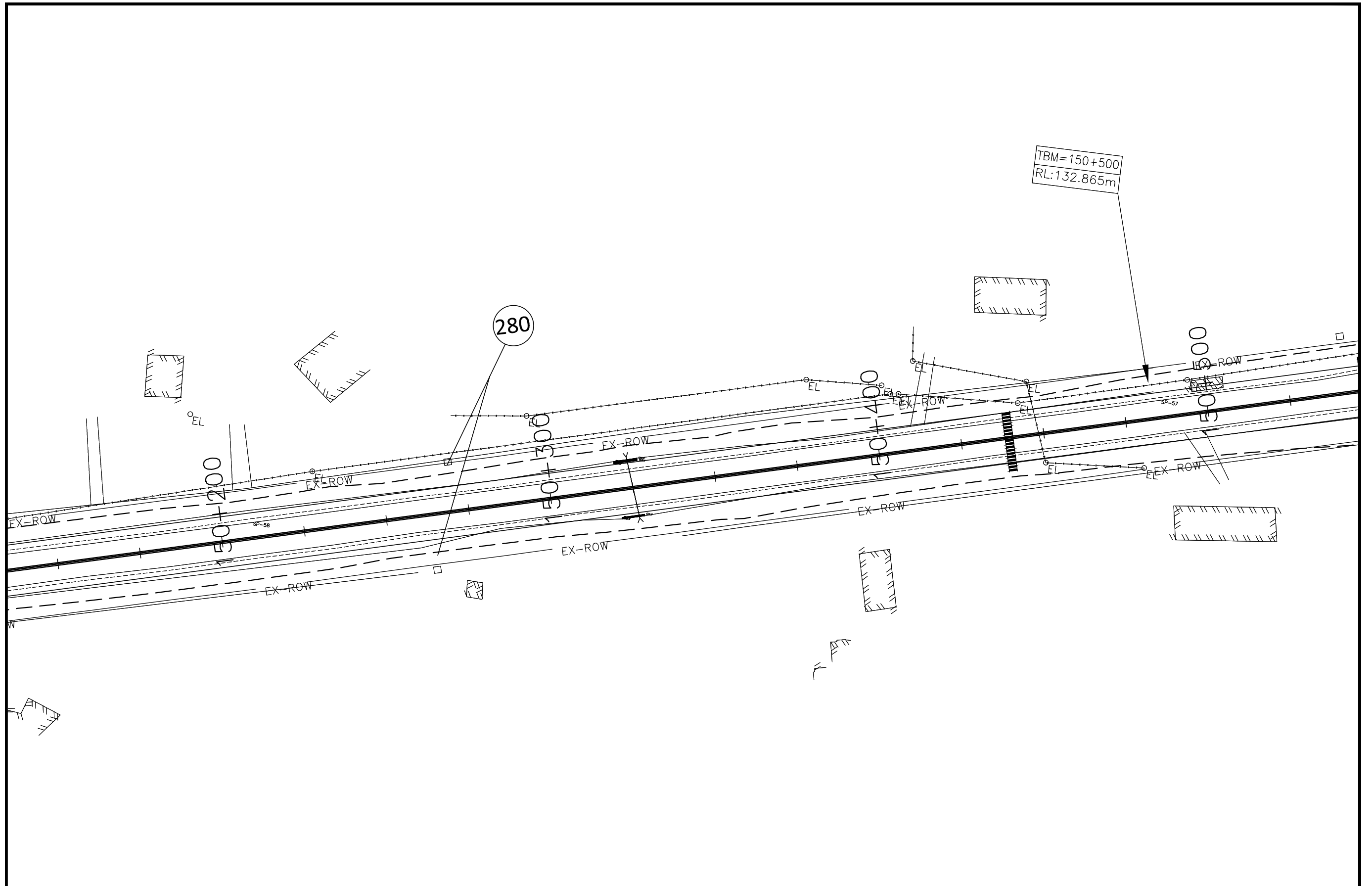

No.	REVISION	DATE	BY	SCALE :	GOVERNMENT OF GUJARAT ROADS AND BUILDINGS DEPARTMENT CORRIDOR : MEHSANA - HIMATNAGAR (SH-55) IMPACTED STRUCTURES	DATE:	PROJECT:	DWG No:	REV.
				SCALE: 1:750					
				CAD FILE:					
				DES-MH					

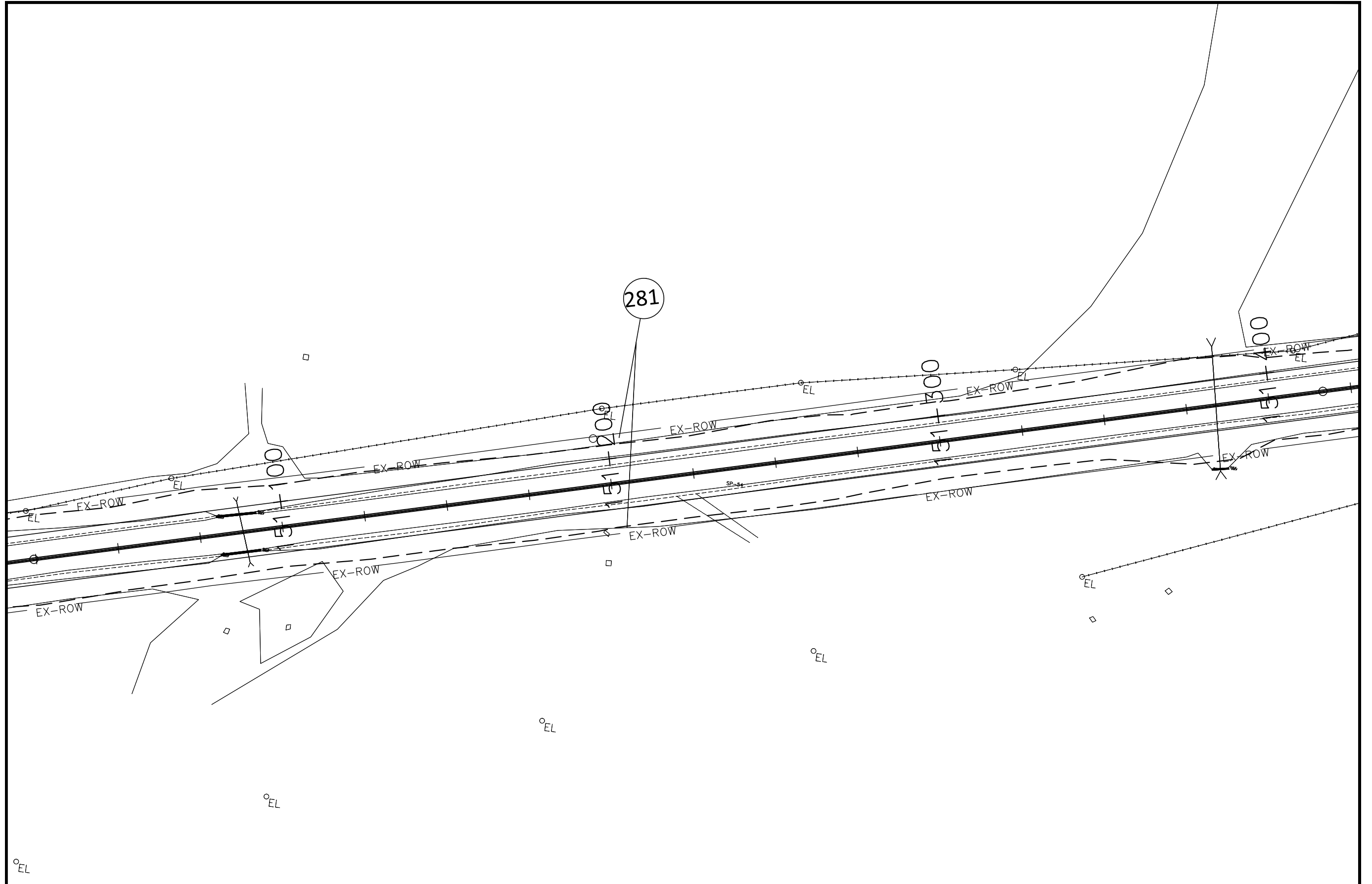

			SCALE :				GOVERNMENT OF GUJARAT ROADS AND BUILDINGS DEPARTMENT						
			SCALE: 1:750				CORRIDOR : MEHSANA - HIMATNAGAR (SH-55) IMPACTED STRUCTURES						
No.	REVISION	DATE	BY	CAD FILE:	DES-MH	DATE:	SEP'2012	PROJECT:	PPWCS	DWG No:	PPWCS/MH/IS/75	REV:	0

NOF

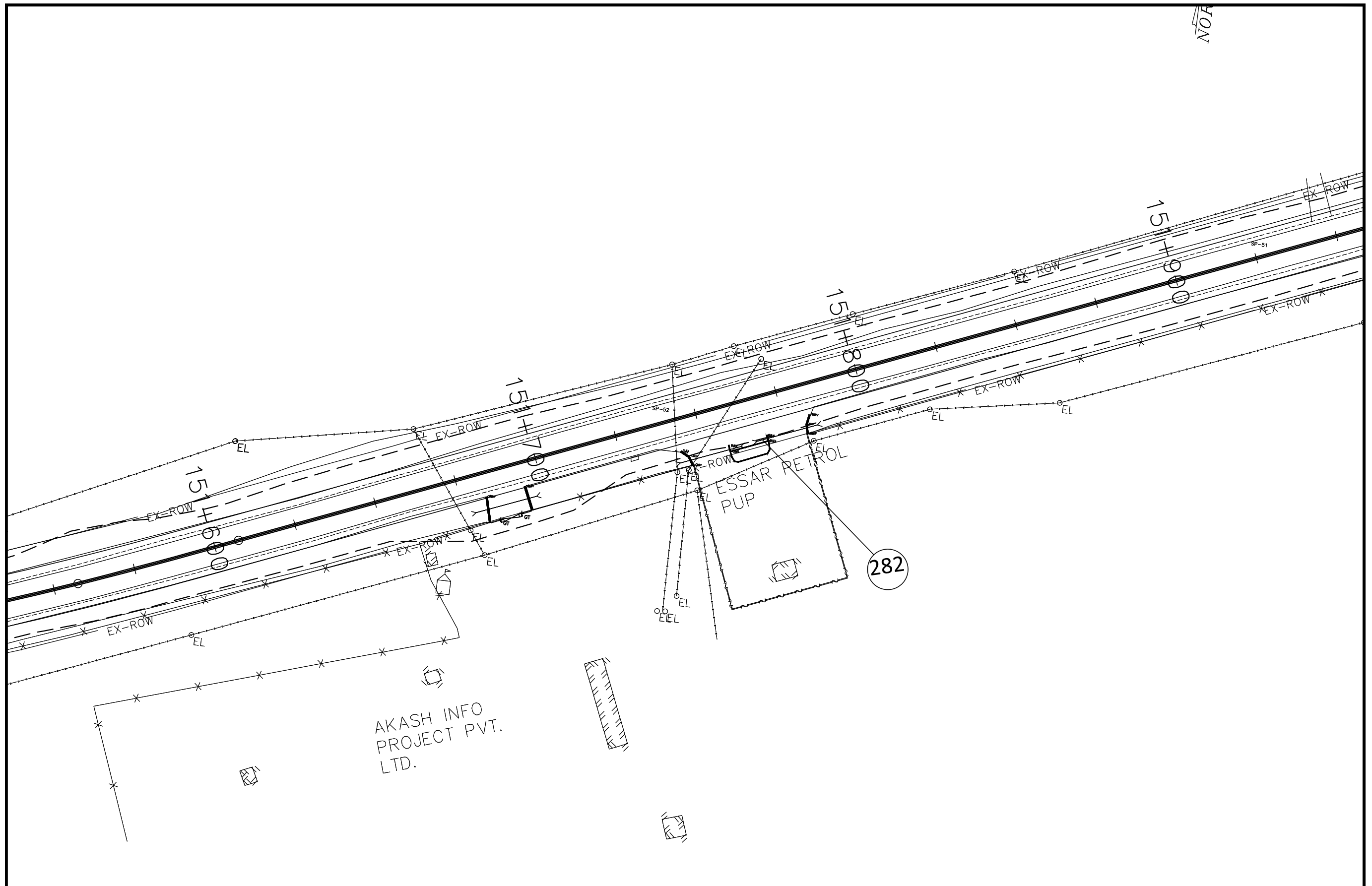

			SCALE :				GOVERNMENT OF GUJARAT ROADS AND BUILDINGS DEPARTMENT				
			SCALE: 1:750				CORRIDOR : MEHSANA - HIMATNAGAR (SH-55) IMPACTED STRUCTURES				
			CAD FILE:				DATE:	PROJECT:	DWG No:	REV.	
No.	REVISION	DATE	BY	DES-MH				SEP'2012	PPWCS	PPWCS/MH/IS/76	0

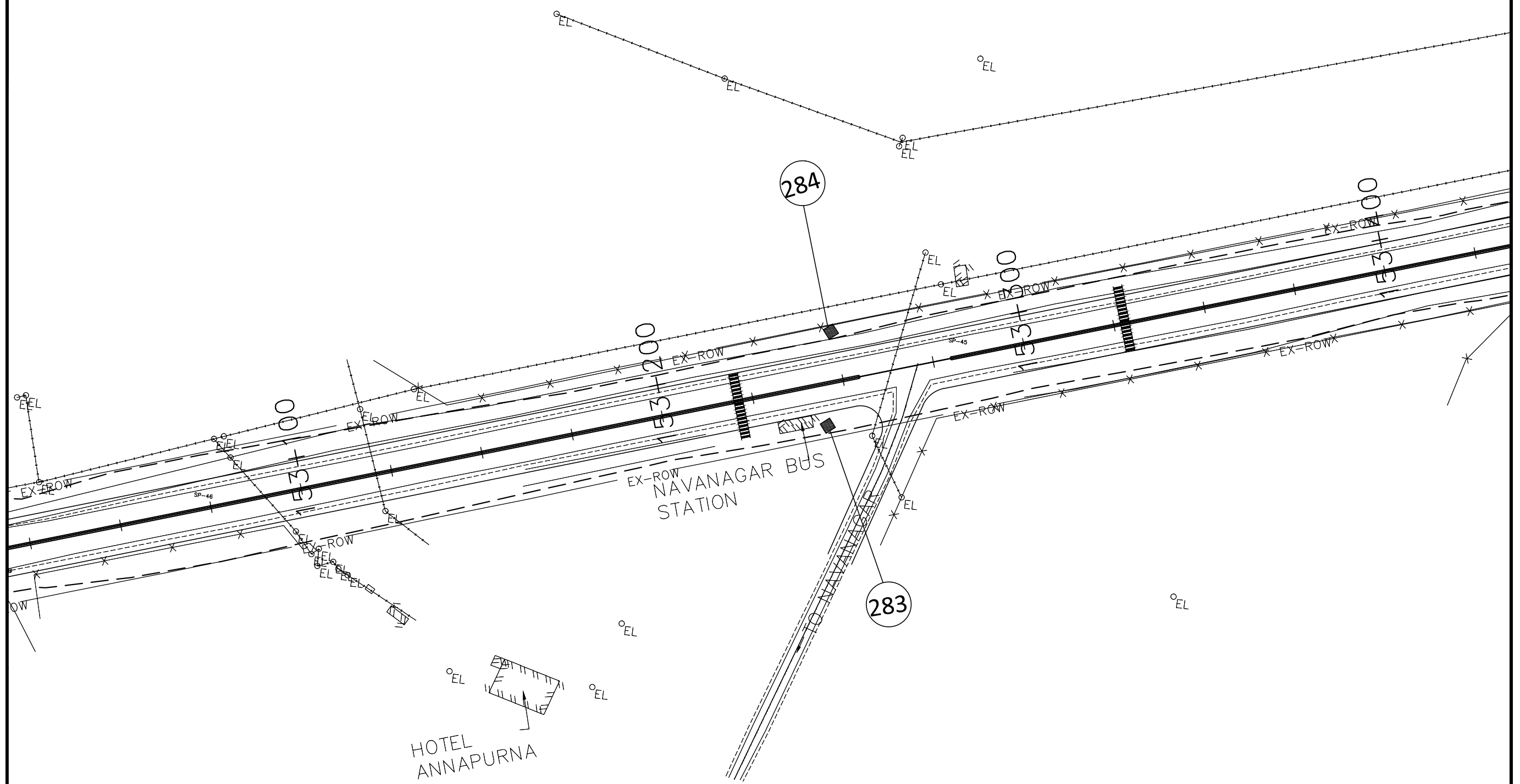

			SCALE :				GOVERNMENT OF GUJARAT ROADS AND BUILDINGS DEPARTMENT						
			SCALE: 1:750				CORRIDOR : MEHSANA - HIMATNAGAR (SH-55) IMPACTED STRUCTURES						
No.	REVISION	DATE	BY	CAD FILE:	DES-MH	DATE:	SEP'2012	PROJECT:	PPWCS	DWG No:	PPWCS/MH/IS/77	REV:	0

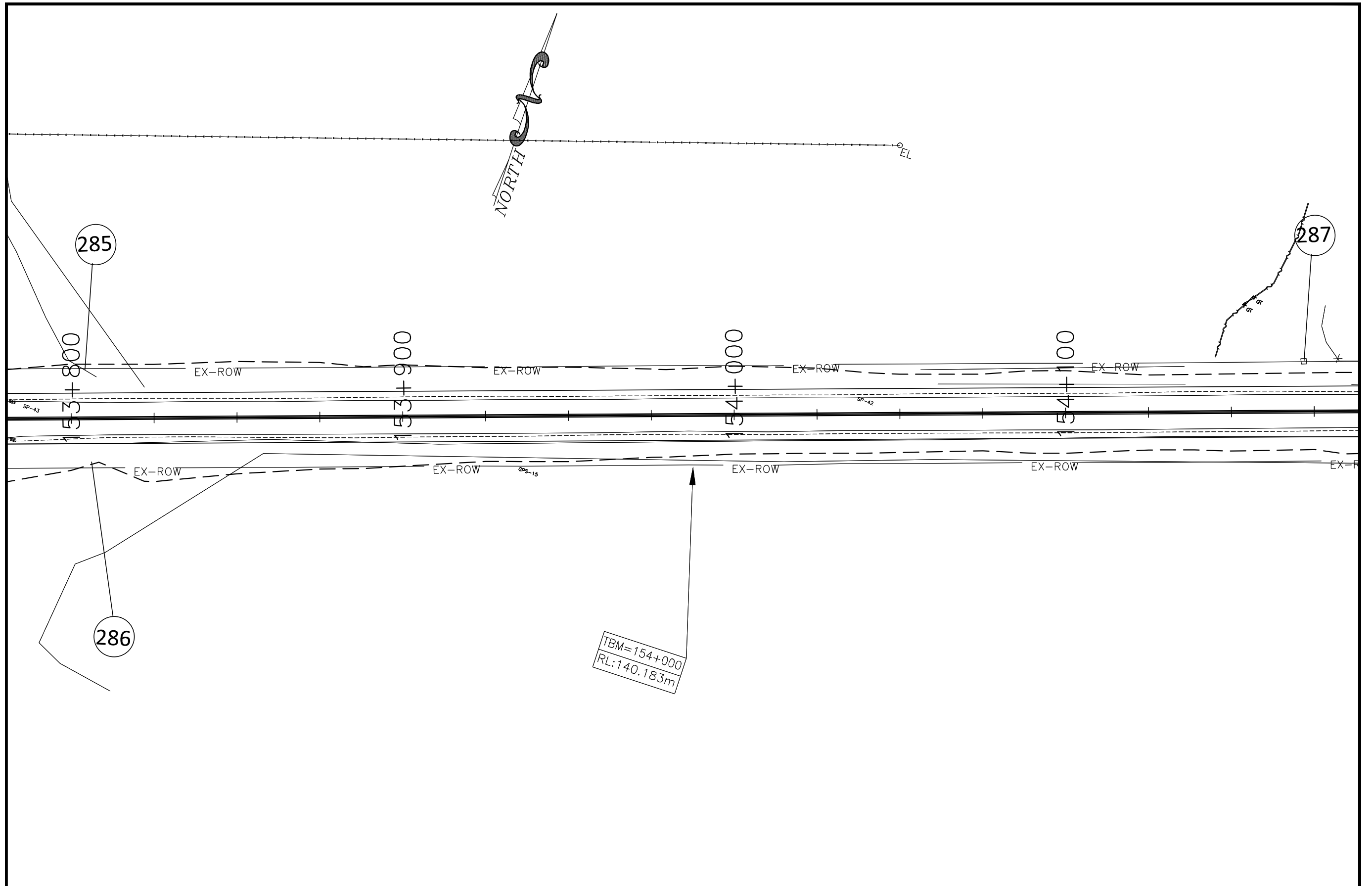

			SCALE :	GOVERNMENT OF GUJARAT ROADS AND BUILDINGS DEPARTMENT		
			SCALE: 1:750	CORRIDOR : MEHSANA - HIMATNAGAR (SH-55) IMPACTED STRUCTURES		
No.	REVISION	DATE	BY	CAD FILE: DES-MH	DATE: SEP'2012	PROJECT: PPWCS
					DWG No: PPWCS/MH/IS/78	REV: 0

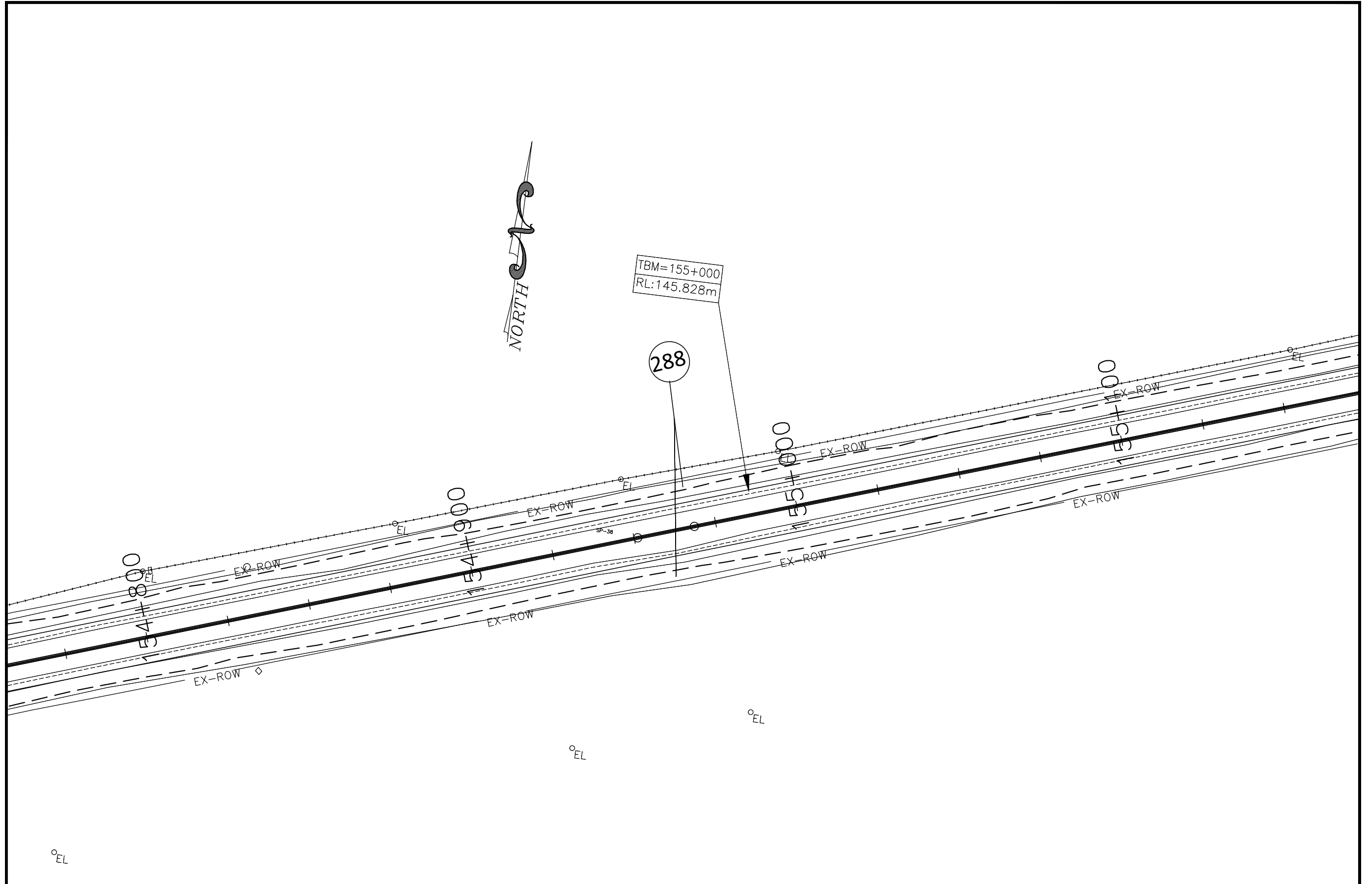

			SCALE :				GOVERNMENT OF GUJARAT ROADS AND BUILDINGS DEPARTMENT						
			SCALE: 1:750				CORRIDOR : MEHSANA - HIMATNAGAR (SH-55) IMPACTED STRUCTURES						
No.	REVISION	DATE	BY	CAD FILE:	DES-MH	DATE:	SEP'2012	PROJECT:	PPWCS	DWG No:	PPWCS/MH/IS/79	REV:	0

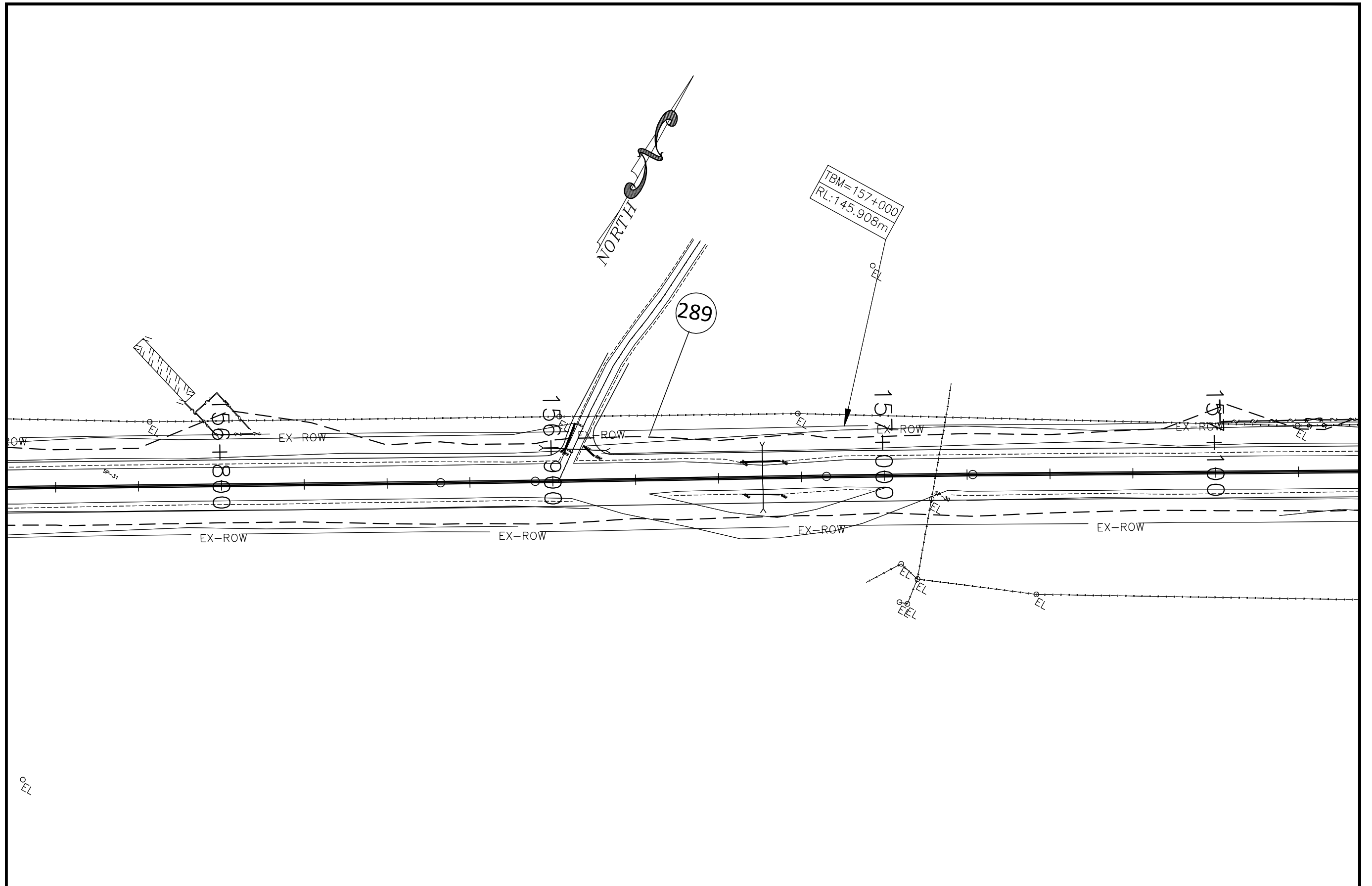

			SCALE :				GOVERNMENT OF GUJARAT ROADS AND BUILDINGS DEPARTMENT						
			SCALE: 1:750				CORRIDOR : MEHSANA - HIMATNAGAR (SH-55) IMPACTED STRUCTURES						
No.	REVISION	DATE	BY	CAD FILE:	DES-MH	DATE:	SEP'2012	PROJECT:	PPWCS	DWG No:	PPWCS/MH/IS/80	REV:	0

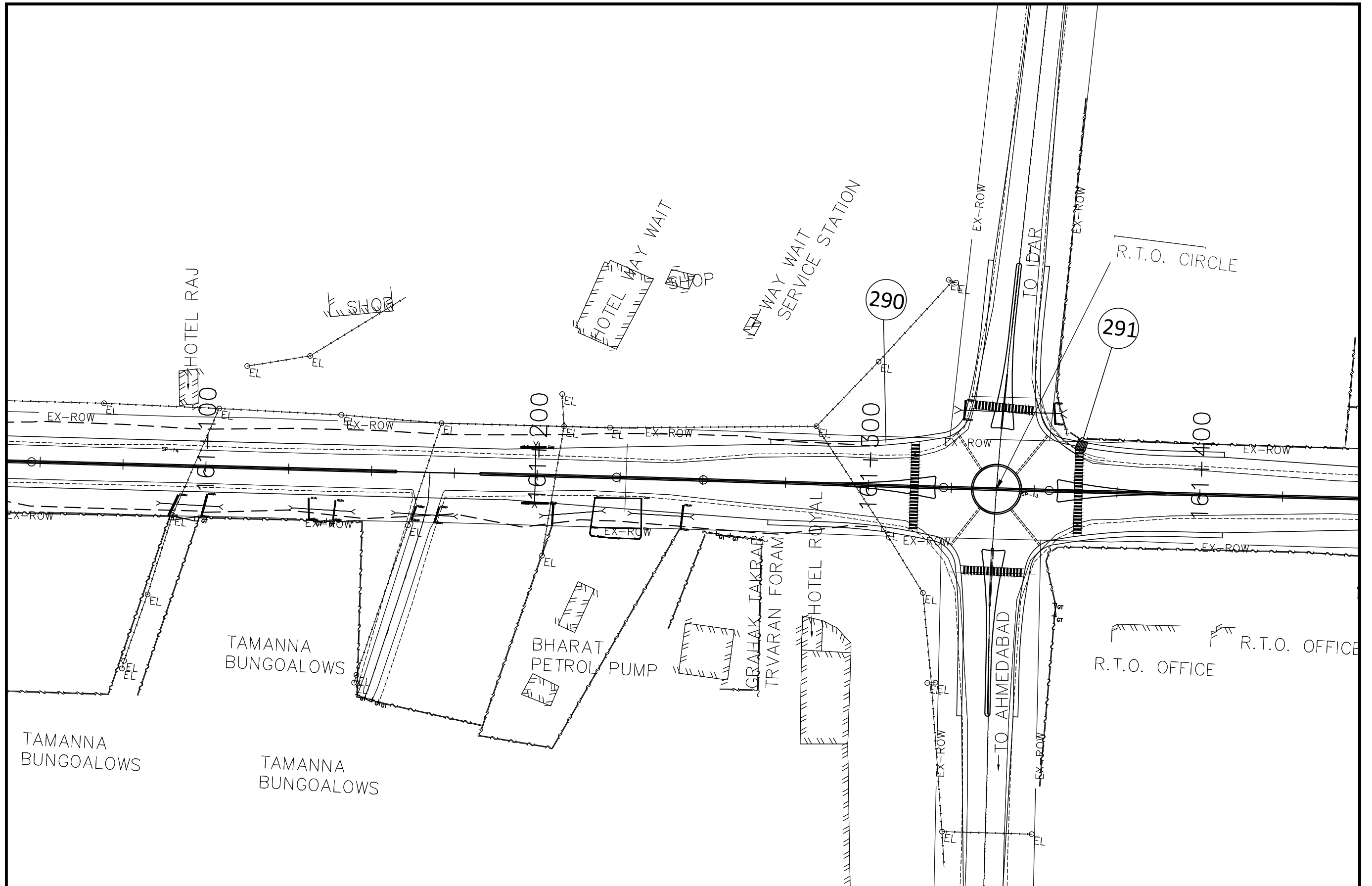

			SCALE :	GOVERNMENT OF GUJARAT ROADS AND BUILDINGS DEPARTMENT		
			SCALE: 1:750	CORRIDOR : MEHSANA - HIMATNAGAR (SH-55) IMPACTED STRUCTURES		
			CAD FILE: DES-MH	DATE: SEP'2012	PROJECT: PPWCS	DWG No: PPWCS/MH/IS/B1
No.	REVISION	DATE	BY			REV. 0

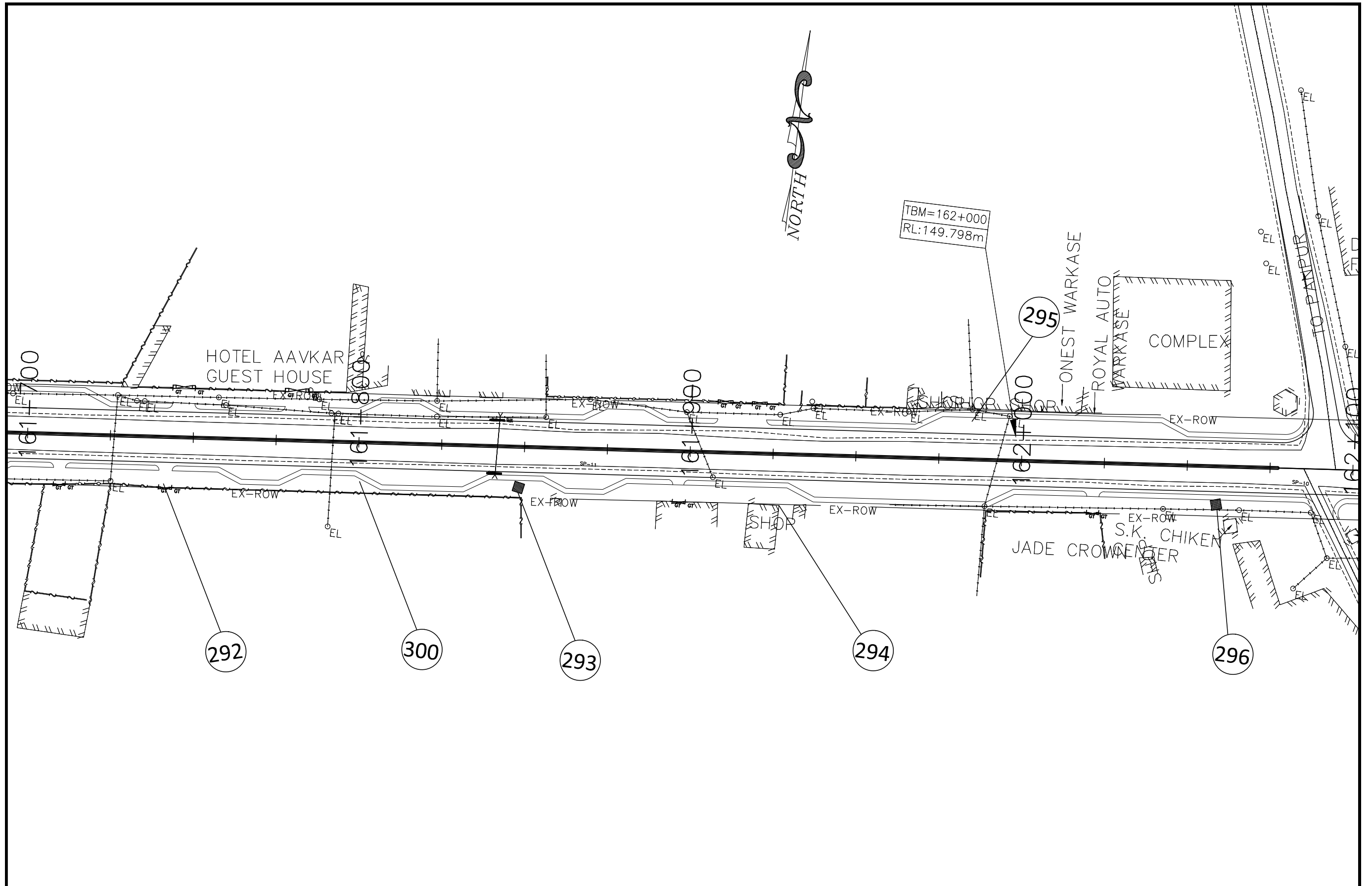

			SCALE :	GOVERNMENT OF GUJARAT ROADS AND BUILDINGS DEPARTMENT		
			SCALE: 1:750	CORRIDOR : MEHSANA - HIMATNAGAR (SH-55) IMPACTED STRUCTURES		
			CAD FILE: DES-MH	DATE: SEP'2012	PROJECT: PPWCS	DWG No: PPWCS/MH/IS/82
No.	REVISION	DATE	BY			REV. 0

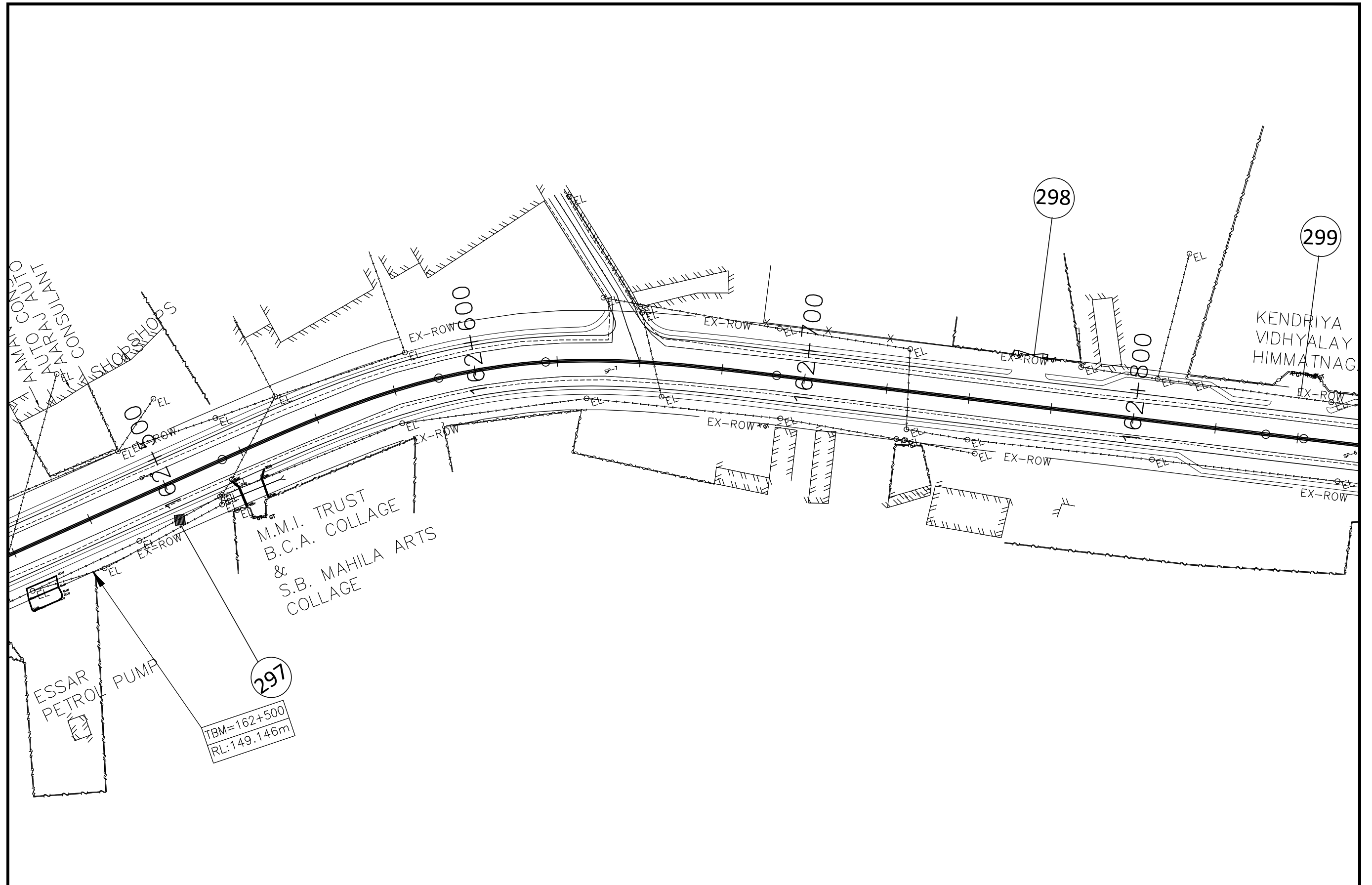

			SCALE :				GOVERNMENT OF GUJARAT ROADS AND BUILDINGS DEPARTMENT						
			SCALE: 1:750				CORRIDOR : MEHSANA - HIMATNAGAR (SH-55) IMPACTED STRUCTURES						
No.	REVISION	DATE	BY	CAD FILE:	DES-MH	DATE:	SEP'2012	PROJECT:	PPWCS	DWG No:	PPWCS/MH/IS/83	REV.	0

Appendix 5.1: Consultation Format

COMMUNITY CONSULTATION – DISCUSSION GUIDE Mehsana-Himatnagar Corridor

ROADS AND BUILDINGS DEPARTMENT, GOVT. OF GUJARAT PPWCS, GUJARAT STATE HIGHWAY PROJECT-II,

Introduction

- Government of Gujarat has taken up the second Gujarat State Highway Project (GSHP-II), covering upgradation, maintenance and improvement of identified core road network for loan appraisal with the World Bank. Roads and Building Department (R&BD), the responsible body for managing the project, has retained M/s LEA Associates South Asia Pvt. Ltd. (LASA) as Project Preparatory Works Consultants to prepare pertinent plans on widening and upgradation of highways.
- As a pre-requisite towards loan appraisal with the World Bank, R&BD has selected nine corridors at this stage, aggregating to 394 km length for detailed project report. This includes widening and upgradation of Mehsana-Himatnagar corridor.
- The total corridor length is 60.7km. The project corridor starts from Mehsana at km 103+000 and ends at km 163+700 at Himatnagar. The corridor passes through 5 Taluks of 3 districts. This includes Mehsana, Visnagar and Vijapur Taluks of Mehsana district, Mansa Taluk of Gandhinagar district and Himatnagar Taluk of Sabarkantha district. CoI along the corridor is 26m.
- Consultation intends to disseminate the information regarding the proposed development as well as to know the opinion of the people regarding resettlement issues, road safety measures and potential impacts of the project.

Discussion Points – General

- Awareness and Opinion about the project
- Road safety issues along the corridor [road accidents/avoidance/suggestions etc. – specific cases of accidents taking place in particular locations – reasons for such accidents – increase/decrease in accidents].

Discussion Points for Commercial / industrial Category

- Extent of impact [in terms of loss of property – loss of livelihood – any improvement in business expected due to the project, etc.]
- Will you be able to continue your business in the same location – if relocating to another place, implications on rent, business etc. - how much time required to relocate the structure or restore the affected business/livelihood
- Tenants – usual notice period from land/building owners
- Opinion regarding compensation and assistance for affected properties
- Opinion about Rehabilitation and Resettlement for fully affected structures or if livelihood affected

COMMUNITY CONSULTATION – DISCUSSION GUIDE
Mehsana-Himatnagar Corridor**Discussion Points – for Residential Category**

- Extent of impact [in terms of loss of land – loss of structure – loss of other assets, etc.]
- Will you be able to live in the same building – if you are relocating to another location, what would be the implications
- Tenants – usual notice period from land/building owners
- Opinion regarding compensation and assistance
- Opinion about Rehabilitation and Resettlement for fully affected structures or if livelihood affected

Discussion Points – Religious Structures / Common Property Resources

- Extent of impact [in terms of loss of land – loss of structure – loss of other assets, etc.]
- Age of the structure – important festivals/events of pilgrim/tourist attraction - period of such celebrations – pilgrim/tourist population
- Relocation of religious properties / common property resources – Involvement of Panchayats – Any community based organizations

Discussion Points – Agriculture Land

- Extent of impact [in terms of loss of land – loss of agriculture crops – loss of other assets, etc., any improvement in agriculture production or development in terms of marketing expected due to the project]
- Type of crops cultivated in a year [average farm-gate price of various crops cultivated, marketing centers, area of cultivation]
- Details regarding cropping pattern [number of crops in a year, any share-cropping pattern, usual arrangement of share-cropping or contract farming]
- Dependence on Bore-wells or other irrigation facilities [arrangement for bore-well or other irrigation facilities] – Cost of Bore-well or other irrigation facilities – cost sharing pattern.

APPENDIX 5.2:

Community consultation

ROADS AND BUILDINGS DEPARTMENT, GOVT. OF GUJARAT
PPWCS, GUJARAT STATE HIGHWAY PROJECT-II

COMMUNITY CONSULTATION
Mehsana-Himatnagar Corridor

Participant Details [Category: Farmers, teachers & community leaders Village: Sobhasra

Chainage: [00+000]

Sl.No.	Name	Contact Number	Signature
1	સાહેબજી ભાગજીભાઈ	9426272700	
2	શાંતિ શંભુજી દાસજી	93 75 827738	શાંતિ.શ. શંભુજી
3	વલ્લભ રામજી રામજી	924605327	C.S. Patel
4	શ્રીમતી અમરબેન શંભુજી	9243 9249 9	અમરબેન
5	શાંતિ અમરજીજી	9998873929	અમરજી
6	શાંતિ અમરજીજી	9998873929	અમરજી
7	શાંતિ અમરજીજી	9998873929	અમરજી
8	શાંતિ અમરજીજી	9998873929	અમરજી
9	શાંતિ અમરજીજી	9998873929	અમરજી
10	શાંતિ અમરજીજી	9998873929	અમરજી
11	શાંતિ અમરજીજી	9998873929	અમરજી
12	શાંતિ અમરજીજી	9998873929	અમરજી
13	શાંતિ અમરજીજી	9998873929	અમરજી

ROADS AND BUILDINGS DEPARTMENT, GOVT. OF GUJARAT
PPWCS, GUJARAT STATE HIGHWAY PROJECT-II

COMMUNITY CONSULTATION
Mehsana-Himatnagar Corridor

Participant Details [Category: Farmers, teachers & Village: Sobhasan
Community leaders Chainage: 100+000]

Sl.No.	Name	Contact Number	Signature
14	જામન ઠાકુરભાઈ ઠાકુરભાઈ	9879484126	ઠાકુર, જા. જામન
15	કાંઈ.કાંઈ.કાંઈ.	9904785001	
16	કાંઈ.કાંઈ.કાંઈ	9726480397	કાંઈ.કાંઈ.કાંઈ
17	કાંઈ કાંઈકાંઈ કાંઈ	-	કાંઈ.કાંઈ.કાંઈ
18	કાંઈ કાંઈકાંઈ કાંઈકાંઈકાંઈ	9909752624	B.B.B.
19			
20			
21			
22			
23			
24			
25			
26			

ROADS AND BUILDINGS DEPARTMENT, GOVT. OF GUJARAT
PPWCS, GUJARAT STATE HIGHWAY PROJECT-II

COMMUNITY CONSULTATION
Mehsana-Himatnagar Corridor

Participant Details [Category: Farmers and Community Leaders Village: Kadvasan Chainage: 103500]

Sl.No.	Name	Contact Number	Signature
૧	મન સિંહ મ.	૯૨૪૦૩૨૧૪	
૨	Avinabhai P. Patel	9924285220	 T. C.M Kadvasan
૩	શિવભાઈ રાજ	૯૯૨૭૯ ૪૦૫૬૨	
૪	પરિવહન સમિતી	૯૫૩૭૫૫૩	
૫	અભી રાજકુમાર ડી.	૯૯૦૭૭૩૦૪	
૬	પરિવહન સમિતી	૯૯૦૭૭૨૭૦૨૩	પ.ક.વ.
૭	મહેશ જીવલોકાલ (વ. સમિતી)	૯૭૨૬૯૦૪૦૦	
૮	પરિવહન સમિતી/ સમિતી	૨૬૬ ૬૬	સમિતી
૧૦	પરિવહન સમિતી		J.M.P
૧૧	સુભાષ જીવલોકાલ (વ. સમિતી)		
૧૨	સુભાષ જીવલોકાલ (વ. સમિતી)		સુભાષ જીવલોકાલ (વ. સમિતી)
૧૩	સુભાષ જીવલોકાલ (વ. સમિતી)	૯૪૨૬૭ ૦૬૪૩૨	સુભાષ જીવલોકાલ (વ. સમિતી)
૧૪	સુભાષ જીવલોકાલ (વ. સમિતી)	૯૦૬૬૨૦ ૬૬૨૧૦	

ROADS AND BUILDINGS DEPARTMENT, GOVT. OF GUJARAT
PPWCS, GUJARAT STATE HIGHWAY PROJECT-II

COMMUNITY CONSULTATION
Mehsana-Himatnagar Corridor

Participant Details [Category: Farmers and Community leaders Village: Kaidvulgam Chainage: 103+000]

Sl.No.	Name	Contact Number	Signature
૧૫	વજીર અમરજીભાઈ સાબરવાડા	૯૫૫૧૨૬૫ ૯૬૨૫૬૫૭૧૪૬	
૧૬	સુભાષીણી ડાહ્યાભાઈ સાબરવાડા	૯૫૫૧૨૬૫ ૯૯૭૯૪૭૩૬૦૨	
૧૭	સુભાષીણી ડાહ્યાભાઈ સાબરવાડા	૯૫૫૧૨૬૫ ૯૬૨૫૭૭૩૫૭	
૧૮	વજીર અમરજીભાઈ સાબરવાડા	૯૫૫૧૨૬૫ ૯૬૨૫૭૭૩૫૭	
૧૯	વજીર અમરજીભાઈ સાબરવાડા	૯૫૫૧૨૬૫ ૯૩૭૩૨૭૫૫૭	
૨૦	સુભાષીણી ડાહ્યાભાઈ સાબરવાડા		
૨૧	વજીર અમરજીભાઈ સાબરવાડા	૯૫૫૧૨૬૫ ૯૩૭૩૨૭૫૫૭	
૨૨	સુભાષીણી ડાહ્યાભાઈ સાબરવાડા		
૨૩	સુભાષીણી ડાહ્યાભાઈ સાબરવાડા		
૨૪	વજીર અમરજીભાઈ સાબરવાડા	૯૫૫૧૨૬૫ ૯૬૨૫૭૭૩૫૭	
૨૫	સુભાષીણી ડાહ્યાભાઈ સાબરવાડા		
૨૬	વજીર અમરજીભાઈ સાબરવાડા		
૨૭	વજીર અમરજીભાઈ સાબરવાડા	૯૫૫૧૨૬૫ ૯૩૭૩૨૭૫૫૭	
૨૮	વજીર અમરજીભાઈ સાબરવાડા	૯૫૫૧૨૬૫ ૯૩૭૩૨૭૫૫૭	

ROADS AND BUILDINGS DEPARTMENT, GOVT. OF GUJARAT
PPWCS, GUJARAT STATE HIGHWAY PROJECT-II

COMMUNITY CONSULTATION
Mehsana-Himatnagar Corridor

Participant Details [Category: Farmers and Community leaders Village: Devnasan Chainage: 104+500]

Sl.No.	Name	Contact Number	Signature
1	ગાંધીભાઈ ગણેશ	9638160713	
2	ગાંધીભાઈ ગણેશ	9298428566	
3	ગાંધીભાઈ ગણેશ	95969 86699	
4	ગાંધીભાઈ ગણેશ	-	41-2581-82171
5	ગાંધીભાઈ ગણેશ	99297857920	41-2581-82171
6	ગાંધીભાઈ ગણેશ	-	41-2581-82171
7	ગાંધીભાઈ ગણેશ	9622270315	
8	ગાંધીભાઈ ગણેશ	992555464	
9	ગાંધીભાઈ ગણેશ	9066225644	ગાંધીભાઈ ગણેશ
10	ગાંધીભાઈ ગણેશ	9925858895	
11	ગાંધીભાઈ ગણેશ	9931999835	41-2581-82171

ROADS AND BUILDINGS DEPARTMENT, GOVT. OF GUJARAT
PPWCS, GUJARAT STATE HIGHWAY PROJECT-II

COMMUNITY CONSULTATION

Mehsana-Himatnagar Corridor

Participant Details [Category: Farmers and community leaders Village: Devvasan

Chainage: 1041500]

Sl.No.	Name	Contact Number	Signature
૧૪	પરેલ દિલાયતભાઈ વાઠેલાઈ	૯૮૨૫૩૩૩૩૪૮	
૧૫	ગાંધી દામયભાઈ કરબીશી	૯૭૨૩૪૦૩૪૩૧	
૧૬	પરેલ પ્રભાકરભાઈ વાઠેલાઈ	૯૪૨૬૫ ૯૭૪૪૪	
૧૭	ડાહ્યાભાઈ નારાયણ ભાઈ	૯૩૩૮૫૩૬૩૨૭	ડાહ્યાભાઈ
૧૮	ગાંધીભાઈ વાઠેલાઈ	૯૪૦ ૯૧૨૨૪૪	વાઠેલાઈ
૧૯	પરેલ રામચંદ્રભાઈ વાઠેલાઈ	૯૮૭૯૬ ૬૩૭૦૬	રામચંદ્રભાઈ
૨૦	પરેલ મણીભાઈ વાઠેલાઈ	૯૮૭૯૬ ૯૨૧૩૩	M. Patel
૨૧	પરેલ મહેશભાઈ વાઠેલાઈ	૯૭૨૭૯૯-૯૦૬૩	મહેશ.વ. વાઠેલાઈ
૨૨	ગાંધીભાઈ દામયભાઈ વાઠેલાઈ	૯૮૭	ગાંધીભાઈ દામયભાઈ વાઠેલાઈ
૨૩	ગાંધીભાઈ દામયભાઈ વાઠેલાઈ	૯૮૭૯૬ ૯૨૨૦૨	ગાંધીભાઈ દામયભાઈ વાઠેલાઈ
૨૪	પ્ર.કે.શા.ભાઈ વાઠેલાઈ	૯૮૭	પ્ર.કે.શા.ભાઈ
૨૫	દેવદાસભાઈ વાઠેલાઈ	૯૮૭	મ.કે.કે.
૨૬	ગાંધીભાઈ વાઠેલાઈ વાઠેલાઈ	૯૭૨૬૫ ૦૭૪૦૯	J.D. Koswami

ROADS AND BUILDINGS DEPARTMENT, GOVT. OF GUJARAT
PPWCS, GUJARAT STATE HIGHWAY PROJECT-II

COMMUNITY CONSULTATION

Mehsana-Himatnagar Corridor

Participant Details [Category: Farmers & Community Village: Udalpur
leaders

Chainage: 1107000]

Sl.No.	Name	Contact Number	Signature
1.	મજાલભાઈ Becharadas Patel.	9979664766	
2	૫૨૨ પટેલ Kumbhraj Ishwar bhai.	8128954800	K. I. Patel
3	૫૨૨ પંડિત મનિલાલ	૯૮૨૪૯૬૩૫ ૨૮	
૪	૫૨૨ ઈશ્વરભાઈ ઈશ્વરભાઈ	૨૮૨૩૨૮ ૨૮૨૩૨૮	ઈ.ઈ.ઈ.
૫.	પટેલ વિમોદીન Aambalal.	ni-૯૦૭૯૨૧૩૦૪૦	V. Patel
૬.	૫૨૨ ભાગલાલ ઈશ્વરભાઈ	૯૨૭૫૪૨૨૦૪ ૨૮૨૩૨૮	ભા.ઈ.ઈ.
૭	મનુભાઈ રામભાઈ ૫૨૨	૦૨૭૬૫ ૨૮૨૩૩૬	મનુ રા. પા.
૮	૫૨૨ ઈશ્વરભાઈ ઈશ્વરભાઈ	૯૨૪૭૭	૫૨૨-૭
૯	૫૨૨ રામભાઈ ભાગલાલ	૯૭૨૪૩૪૫૪૪	
૧૦	૫૨૨ ઈશ્વરભાઈ ઈશ્વરભાઈ	૯૭૪૦૯૩૨૩૦	
૧૧	૫૨૨ રામભાઈ રામભાઈ	૯૫૩૫૧૭૦૦૪	રામભાઈ રામભાઈ
૧૨	૫૨૨ સુરભાઈ ઈ.ઈ.	૯૯૦૯૮૧૭૬૧૪	સુરભાઈ
૧૩	૫૨૨ ભાગલાલકુમાર ભાગલાલ	૯૯૭૬૨૨૩૭૭૨	ભા.ઈ.ઈ. ૫૨૨

ROADS AND BUILDINGS DEPARTMENT, GOVT. OF GUJARAT
PPWCS, GUJARAT STATE HIGHWAY PROJECT-II

COMMUNITY CONSULTATION

Mehsana-Himatnagar Corridor

Participant Details [Category: Farmers & Panchayat Members Village: Kamalpur Chainage: 1127000]

Sl.No.	Name	Contact Number	Signature
1	શ્રી રામ દાસ	252 208	
2	શ્રી રામ રામ પાંચાયત	989833050	શ્રી રામ રામ
3	શ્રી રામ રામ		શ્રી રામ રામ
4	શ્રી રામ રામ		શ્રી રામ રામ
5	શ્રી રામ રામ		શ્રી રામ રામ
6	શ્રી રામ રામ		શ્રી રામ રામ
7	શ્રી રામ રામ		શ્રી રામ રામ
8	શ્રી રામ રામ		શ્રી રામ રામ
9	શ્રી રામ રામ		શ્રી રામ રામ
10	શ્રી રામ રામ		શ્રી રામ રામ
11	શ્રી રામ રામ		શ્રી રામ રામ
12	શ્રી રામ રામ		શ્રી રામ રામ
13	શ્રી રામ રામ	67557 22892	શ્રી રામ રામ
14	શ્રી રામ રામ	9909057211	શ્રી રામ રામ

ROADS AND BUILDINGS DEPARTMENT, GOVT. OF GUJARAT
 PPWCS, GUJARAT STATE HIGHWAY PROJECT-II

COMMUNITY CONSULTATION
 Mehsana-Himatnagar Corridor
 Chainage: 115+000]

Participant Details [Category: Farmers & Community Village: Dabhla
 Leaders

Sl.No.	Name	Contact Number	Signature
1	શ્રી સુભાષ રાજેશ		શ્રી સુભાષ રાજેશ
2	શ્રી રાજેશ રાજેશ		શ્રી રાજેશ રાજેશ
3	શ્રી રાજેશ રાજેશ	9556917111	શ્રી રાજેશ રાજેશ
4	શ્રી રાજેશ રાજેશ		શ્રી રાજેશ રાજેશ
5	શ્રી રાજેશ રાજેશ		શ્રી રાજેશ રાજેશ
6	શ્રી રાજેશ રાજેશ		
7	શ્રી રાજેશ રાજેશ		
8	શ્રી રાજેશ રાજેશ		શ્રી રાજેશ રાજેશ
9	શ્રી રાજેશ રાજેશ		
10	શ્રી રાજેશ રાજેશ		
11	શ્રી રાજેશ રાજેશ		
12	શ્રી રાજેશ રાજેશ		
13	શ્રી રાજેશ રાજેશ		
14.	શ્રી રાજેશ રાજેશ	9974373914	શ્રી રાજેશ રાજેશ
15	શ્રી રાજેશ રાજેશ	9923820359	શ્રી રાજેશ રાજેશ

ROADS AND BUILDINGS DEPARTMENT, GOVT. OF GUJARAT
PPWCS, GUJARAT STATE HIGHWAY PROJECT-II

COMMUNITY CONSULTATION
Mehsana-Himatnagar Corridor

Participant Details [Category: *Farmers, Businessmen & Community leader* Village: *Pilvai*

Chainage: *134+500*]

Sl.No.	Name (નામ)	Contact Number (ફોન નંબર)	Signature (હસ્તાક્ષર)
1	P. S. Vihol.	91574459825	<i>P. S. Vihol</i>
2	P. B. Vihol	9925733889	<i>P. B. Vihol</i>
3	K. B. Nayee	98261985438	<i>K. B. Nayee</i>
4	<i>Mr. H. V. Vihol</i>	<i>98261888382</i>	<i>K. V. B.</i>
5	<i>વિહોલ રામચંદ્ર</i>	<i>98261888382</i>	<i>વિહોલ</i>
6	<i>વિહોલ રામચંદ્ર</i>	<i>98261888382</i>	<i>વિહોલ</i>
7	<i>વિહોલ રામચંદ્ર</i>	<i>98261888382</i>	<i>વિહોલ</i>
8	<i>વિહોલ રામચંદ્ર</i>	<i>98261888382</i>	<i>વિહોલ</i>
9	<i>વિહોલ રામચંદ્ર</i>	<i>98261888382</i>	<i>વિહોલ</i>
10	<i>વિહોલ રામચંદ્ર</i>	<i>98261888382</i>	<i>વિહોલ</i>
11	<i>વિહોલ રામચંદ્ર</i>	<i>98261888382</i>	<i>વિહોલ</i>
12	<i>વિહોલ રામચંદ્ર</i>	<i>98261888382</i>	<i>વિહોલ</i>
13	<i>વિહોલ રામચંદ્ર</i>	<i>98261888382</i>	<i>વિહોલ</i>
14	<i>વિહોલ રામચંદ્ર</i>	<i>98261888382</i>	<i>વિહોલ</i>
15	<i>વિહોલ રામચંદ્ર</i>	<i>98261888382</i>	<i>વિહોલ</i>
16	<i>વિહોલ રામચંદ્ર</i>	<i>98261888382</i>	<i>વિહોલ</i>
17	<i>વિહોલ રામચંદ્ર</i>	<i>98261888382</i>	<i>વિહોલ</i>
18	<i>વિહોલ રામચંદ્ર</i>	<i>98261888382</i>	<i>વિહોલ</i>
19	<i>વિહોલ રામચંદ્ર</i>	<i>98261888382</i>	<i>વિહોલ</i>
20	<i>વિહોલ રામચંદ્ર</i>	<i>98261888382</i>	<i>વિહોલ</i>
21	<i>વિહોલ રામચંદ્ર</i>	<i>98261888382</i>	<i>વિહોલ</i>
22	<i>વિહોલ રામચંદ્ર</i>	<i>98261888382</i>	<i>વિહોલ</i>

ROADS AND BUILDINGS DEPARTMENT, GOVT. OF GUJARAT
PPWCS, GUJARAT STATE HIGHWAY PROJECT-II

COMMUNITY CONSULTATION
Mehsana-Himatnagar Corridor

Participant Details [Category: Farmers, Businessmen Village: Pilvai
& Community leader

Chainage: 134+500]

Sl.No.	Name (નામ)	Contact Number (ફોન નંબર)	Signature (હસ્તાક્ષર)
૧૩	કાંતિ મહેજાણ (સહાયક)		કાંતિ મહેજાણ
૧૪	મહેજાણ કુમારબી મહેજાણ	૯૬૦૨૯૬૭૦૭૩	
૧૫	પરભાઈ નરસીભાઈ કોળાઈ	૮૨૫૪૮૨૯૦૨	Narhari
૧૬	પરભાઈ મહેજાણ (સહાયક) મહેજાણ	૯૬૨૪૩ ૬૬૯૧૧	Sahaji
૧૭	પરભાઈ મહેજાણ (સહાયક) મહેજાણ	૯૯૧૩૬ ૮૮૦૦૩	Behal
૧૮	પરભાઈ મહેજાણ (સહાયક) મહેજાણ	૭૮૧૮૦૫૩૦૦૨	
૧૯	વિદ્યાલક્ષ્મી મહેજાણ (સહાયક) મહેજાણ	૯૯૨૫૩૬૭૬૭૬	
૨૦	વિદ્યાલક્ષ્મી મહેજાણ (સહાયક) મહેજાણ	૭૭૩૭૧૭૭૬૬૬	S P Behal
૨૧	વિદ્યાલક્ષ્મી મહેજાણ (સહાયક) મહેજાણ	૭૮૭૪૨૪૦૦૭૩	A. A. Vira
૨૨	જી.કે. (સહાયક)	—	
૨૩	વિદ્યાલક્ષ્મી મહેજાણ (સહાયક)	—	
૨૪	વિદ્યાલક્ષ્મી મહેજાણ (સહાયક)	૯૯૦૫૫૫૮૭૨૦	

૨૫ - કાંતિ મહેજાણ (સહાયક)

૨૬ - વિદ્યાલક્ષ્મી મહેજાણ (સહાયક) ૯૫૭૮૦૭૫૬૦૪

૨૭ - પરભાઈ મહેજાણ (સહાયક)

૨૮ - વિદ્યાલક્ષ્મી મહેજાણ (સહાયક)

Narhari





Mahesh

ROADS AND BUILDINGS DEPARTMENT, GOVT. OF GUJARAT
PPWCS, GUJARAT STATE HIGHWAY PROJECT-II

COMMUNITY CONSULTATION
Mehsana-Himatnagar Corridor

Participant Details [Category: *Farmers, Business & community leaders* Village: *Vijapur*

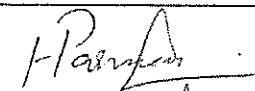
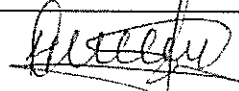
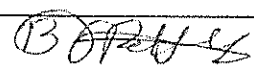
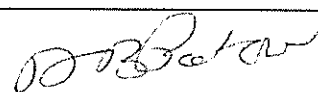
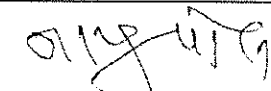
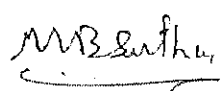
Chainage: 140+000]

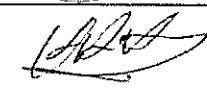
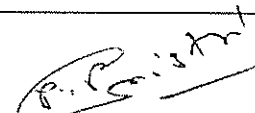
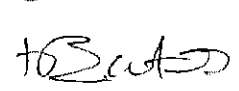
Sl.No.	Name (નામ)	Contact Number (ફોન નંબર)	Signature (હસ્તાક્ષર)
૨	અમીતભાઈ પાઠ	૨૨૦ ૯૯૯ ૫૫૨૫૪ ૭૯૯૨૯	
૨	અરુણભાઈ પાઠ ૩૧૫૨૬૧૨૫	૯૭૨૫૩ ૫૫૧-૭૯	
૩	Parman Hitendra Pratapsinh	૭૪૭૪૦૫૭૫૭૭	
૪	Patel Harsat Kumar Ammrutlal	૯૬૦૧૨૬૫૫૫૫	
૫	વલ્લભભાઈ પાઠ	૭૪૨૫૫/૨૬૭૭૬	
૬	વલ્લભભાઈ પાઠ	૯૯૯૭૭૩૭૯૩	
૭	વલ્લભભાઈ પાઠ	૯૯૯૯૯૭૭૭૭૭	
૮	અમીતભાઈ પાઠ	૯૯૭૯૩૯૨૯૫૫	
૯	વલ્લભભાઈ પાઠ	૯૩૨૭૭૨૬૫૫૭	
૧૦	વલ્લભભાઈ પાઠ	૯૫૨૭૭ ૭૭૭૭૦	
૧૧	મિસ્ત્રી ભુવેશભાઈ અમીતભાઈ	૭૫૩૭૩૩૫૫૬૫	
૧૨	Patel Hitendra B.	૭૫૨૬૦૫૫૫૫૫	

ROADS AND BUILDINGS DEPARTMENT, GOVT. OF GUJARAT
PPWCS, GUJARAT STATE HIGHWAY PROJECT-II

COMMUNITY CONSULTATION
Mehsana-Himatnagar Corridor

Participant Details [Category: *Farmers, business & community leaders* Village: *Vijapur* Chainage: *140000*]



Sl.No.	Name (નામ)	Contact Number (ફોન નંબર)	Signature (હસ્તાક્ષર)
13	શુભર. ધુભાઈ. નાથા	9294209582	Sh. L. J.
14	પરેશ રાજેશકુમાર (ધુભાઈ)	9524306498	Parash R. Patel.
15	કેશવ ફાળગી વાઘેલા	902-087509	(Signature)
16	પરેશ મુલમંદાઈ રાઈ.	9428049671	Parash
17	પરેશ પ્રભાકાંત રાઈ.	9978079517	P. R. Patel
18	પરેશ પ્રભાકાંત રાઈ	9404869501	P. R. Patel
19	પરેશ મુલમંદાઈ રાઈ	9825257994	(Signature)
20	પરેશ વલ્લભ રાઈ	9825233398	(Signature)

ROADS AND BUILDINGS DEPARTMENT, GOVT. OF GUJARAT
PPWCS, GUJARAT STATE HIGHWAY PROJECT-II

COMMUNITY CONSULTATION
Mehsana-Himatnagar Corridor

Participant Details [Category: Teaching Farmers & Village: Deroal
Community leading]

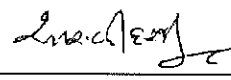
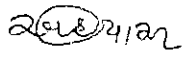
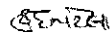
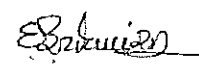
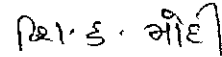
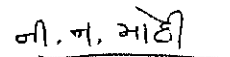
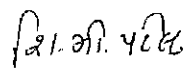
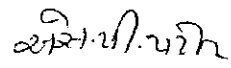
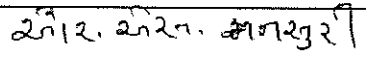
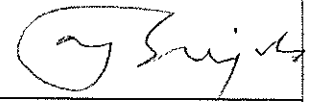
Chainage: 150+000]

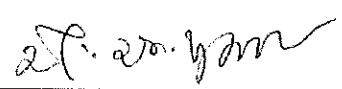
Sl.No.	Name (નામ)	Contact Number (ફોન નંબર)	Signature (હસ્તાક્ષર)
૧	રશિલાબેન. લી. (ઉ.શિ. દેરોલ) દરજી	૧૭૨૫૫૫૭૭૩૫	
૨	બાસા અનિલાબેન (ઉ.શિ. દેરોલ) ગૌરા	૧૫૨૭૬૧૧૨૨૨	
૩	પટેલ કુમુદબેન. ડી (ઉ.શિ. દેરોલ)	૧૫૨૬૭૨૧૬૩૧	
૪	પૈયાલંબી ઇન્દુમતીબેન. (ઉ.શિ. દેરોલ) ગૌરા	૯૪૨૫૭૪૩૪૧૭	
૫	મોદી શિલ્પાબેન. ગૌરા (ઉ.શિ. દેરોલ)	૯૭૧૨૧૨૫૩૨૧	
૬	મોદી નીલાબેન. ગૌરા (ઉ.શિ. દેરોલ)	૧૫૨૪૫૫૫૧૧૫	
૭	પટેલ શિલ્પાબેન. ગૌરા (ઉ.શિ. દેરોલ)	૯૪૯૪૫૫૧૫૭૫	
૮	પટેલ શિલ્પાબેન. પી (ઉ.શિ. દેરોલ)	૯૫૨૪૪૩૨૯૧૪	
૯	મગશુરી રૂકયાબેન. ગૌરા (આશા વહર, દેરોલ)	(૯૪૨૬૯૬૮૦૧૮)	
૧૦	ગુજરાતી રૂકયાબેન દ.ક. ગૌરા	૯૫૬૭૩૨૪૨૨૨	
૧૧	ડી.કે. પુશી	૯૧૨૫૫૦૩૨૨૪	
૧૨	ડી.કે. પુશી	૯૧૨૫૫૦૩૨૫૧	

ROADS AND BUILDINGS DEPARTMENT, GOVT. OF GUJARAT
PPWCS, GUJARAT STATE HIGHWAY PROJECT-II

COMMUNITY CONSULTATION
Mehsana-Himatnagar Corridor
Chainage: 150+000]

Participant Details [Category: Teachers, Farmers & Community Leaders Village: Daxol

Sl.No.	Name (નામ)	Contact Number (ફોન નંબર)	Signature (હસ્તાક્ષર)
૧૩	ક્રીષ્ણભાઈ રાજીવભાઈ	૯૧૨૫૮-૨૧૧૪૪	ક્રી. રાજીવભાઈ
૧૪	બાલકૃષ્ણભાઈ રાજીવભાઈ	૯૯૭૮૮૬૫૬૬૬	બાલકૃષ્ણ
૧૫	મણીલાલ રાજીવભાઈ	૯૫૧૦૭૨૨૮૦	મ.વ. રાજીવભાઈ
૧૬	મણીલાલ રાજીવભાઈ	૯૧૨૫૦૫૪૧૩૬	મણીલાલ
૧૭	ચંપાલકાંઈ ભદ્રાબાઈ	૦૯૪૨૭૫૯૪૧૧૯	ચં.ભા. રાજીવભાઈ
૧૮	ક્રીષ્ણભાઈ રાજીવભાઈ		ક્રી. રાજીવભાઈ
૧૯	મણીલાલ રાજીવભાઈ		
૨૦	મણીલાલ રાજીવભાઈ	૯૯૭૮૭૫૬૬૬૬	મણીલાલ
૨૧	મણીલાલ રાજીવભાઈ		

ROADS AND BUILDINGS DEPARTMENT, GOVT. OF GUJARAT
PPWCS, GUJARAT STATE HIGHWAY PROJECT-II

COMMUNITY CONSULTATION
Mehsana-Himatnagar Corridor

Participant Details [Category: *Businessman & Community leaders* Village: *Himatnagar* Chainage: *1637000*]

Sl.No.	Name (નામ)	Contact Number (ફોન નંબર)	Signature (હસ્તાક્ષર)
1	Desai Ganamulbhai Laxmanbhai	9925072971	G.N. Desai
2	Praval Ashok Chasethambhai	9998146321	Praval
3	Bhadr Ashok Bahulal	9924012854	Bhadrashok
4	Dr. Bhavin D. Thakkar	9898654054	Dr. Bhavin D. Thakkar
5	Joshi Mukesh Bharmshankar	9428644211	Mukesh Joshi
6	Vaktarkar Mulviya	9879084918	Vaktarkar mulviya
7	Ishwarbhai K. Sagar	9426405645	Ishwarbhai K. Sagar
8	Mangalben M. Sagar	222915	Mangalben M. Sagar
9	Yashwantrao Ganpat	9908828938	Yashwantrao Ganpat
10	Shri Anandji Anandji	9998845993	Shri Anandji Anandji
11	Dr. Bhanumatiben Jeyantiben R	9426503084	Dr. Bhanumatiben Jeyantiben R
12	Rajnikant Kantilal	94270 85115	Rajnikant Kantilal

ROADS AND BUILDINGS DEPARTMENT, GOVT. OF GUJARAT
PPWCS, GUJARAT STATE HIGHWAY PROJECT-II

COMMUNITY CONSULTATION
Mehsana-Himatnagar Corridor
Chainage:]

Participant Details [Category: *Businessman & Community leaders*

Village: *Himatnagar*

Sl.No.	Name (નામ)	Contact Number (ફોન નંબર)	Signature (હસ્તાક્ષર)
13	Pankesh A. Bhanush	9898169054	<i>[Signature]</i>
14	Mabibhai -Luhar-		<i>[Signature]</i>
15	3442115 ગોપાલકાંત ગોપાલ	(8-0-9) 20 920	3442115
25	સુશીલ રાજકુમાર		સુશીલ રાજકુમાર
29	ગુણલાલ ભગવાનરાવ રાવ		ગુણલાલ રાવ
28	સુશીલ, બા. રાવ	(8-2-5) 55 (32)	સુશીલ, બા. રાવ
26	જીલાલ ગણેશ રાવ	9866323328	જીલાલ બા. રાવ
20	જી. રા. રાવ		<i>[Signature]</i>
21	Rathod Mamohar S.	9895527874	<i>[Signature]</i>
22	Lotha Nitin B	9687816044	<i>[Signature]</i>
23	Rohit Vinay R	9427860181	<i>[Signature]</i>
28	મહેશભાઈ	9879272692	<i>[Signature]</i>

ROADS AND BUILDINGS DEPARTMENT, GOVT. OF GUJARAT
PPWCS, GUJARAT STATE HIGHWAY PROJECT-II

COMMUNITY CONSULTATION
Mehsana-Himatnagar Corridor

Participant Details [Category: *Businessmen & community leaders* Village: *Himatnagar* Chainage:]

Sl.No.	Name (નામ)	Contact Number (ફોન નંબર)	Signature (હસ્તાક્ષર)
25	વિજયરા. બુજામજીભાઈ ગામી	9825323086	<i>[Signature]</i>
25	ગુણભાઈ અમલદાસ		<i>[Signature]</i>
29	પ્રતાપકુમારભાઈ બુધાભાઈ	7600850097	<i>[Signature]</i>
28	રાજેશભાઈ રાજેશ	9426361893	<i>[Signature]</i>
26	નામ રાજેશભાઈ	9825107157	<i>[Signature]</i>
30	રાજેશભાઈ રાજેશ	95270-33106	<i>[Signature]</i>
39	રા. રાજેશભાઈ		<i>[Signature]</i>
32	રાજેશભાઈ રાજેશ	9092299 0313	<i>[Signature]</i>
33	ગા. રાજેશભાઈ	9499550000	<i>[Signature]</i>
34	ગુણભાઈ. બ. રાજેશ	9825838163	<i>[Signature]</i>
35	ગુણભાઈ ભાઈ	9879796044	<i>[Signature]</i>
36	ગુણભાઈ ભાઈ	9724783244	<i>[Signature]</i>

ROADS AND BUILDINGS DEPARTMENT, GOVT. OF GUJARAT
PPWCS, GUJARAT STATE HIGHWAY PROJECT-II

COMMUNITY CONSULTATION
Mehsana-Himatnagar Corridor

Participant Details [Category: *Businessman & Community leaders* Village: *Himatnagar* Chainage:]

Sl.No.	Name (નામ)	Contact Number (ફોન નંબર)	Signature (હસ્તાક્ષર)
37	Mansilal K. Patel	222450	M.K. Patel
38	Bhupendra Shuklaish Dhruvendra	66289 7022	Bhupendra
39	મજુબુલ હકીમ ચૌધરી	9537099490	<i>[Signature]</i>
40	Manoj Rao	9212707236 9898355588	Present in Presentation Manoj Rao
41	Lal Singh m. Bhatia	9377561405	<i>[Signature]</i>
42	સુભાષ પુત્રાનિગી.જી	6825305300	<i>[Signature]</i>
43	સુભાષ & દેવી	9687724983	દેવી
44	સુભાષ. સી. દેવી	9727564056	સુભાષ-દેવી
45	સુભાષ. સી. દેવી	9722269887	<i>[Signature]</i>
46	સુભાષ & દેવી	9925545626	સુભાષ & દેવી

Appendix 5.3: Photographs of Consultations: Mehsana-Himatnagar Corridor

<p>Chainage: km 100+000 Sobhasan Village Date- 18-07-2012</p>		
<p>Chainage: km 103+000 Kadvasan Village Date- 18-07-2012</p>		

Chainage:km 104+500
Devrasan Village
Date- 18-07-2012



Chainage:km 110+000
Udalpur Village
Date- 20-07-2012



<p>Chainage:km 112+000 Kamalpur Village Date- 20-07-2012</p>		
<p>Chainage:km 115+850 Dabhla Village Date- 20-07-2012</p>		

Chainage: km 134+500

Pilvai Village

Date- 27-07-2012



Chainage: km 140+000

Vijapur Village

Date- 27-07-2012



<p>Chainage: km 150+000 Derol Village Date- 27-07-2012</p>		
<p>Chainage: km 163+000 Himatnagar Date- 27-07-2012</p>		